RA ILROADS

gon & California R. R. C

ake Effect Sunday Sept 1o 1878 at
14 o'clock noon
DAILY (EXCEPT SUNDAY
As follows
ORTLAND AND ROSEBURG
LEA E ARRIVE
d 9 A M Ore 4 P M
5.00 A M Portla 1 10 P M
LSANY EXPRESS TRAIN
DAILY (EXCEPT SUNDAYS)
As follows
LEAVE ARRIVE
d 50 P M Albany 10 A M
30 A M Portla 1 10:05 A M
FREIGHT TRAINS
Y (EXCEPT SUNDAY AS FOLLOWS
LEAVE ARRIVE
d 6 15 A M Port 4 P M
9 A M Po 1 50 P M
o and California Railroad Ferry cars
w h at Reg lar T
connections are made
on of the Oregon and California and O
tickets for Sale to all the
's and the East at Company's Office
and Front Sts., at Ferry Landing
PORTLAND
e will be charged on
use over 24 hours
t will not be received
M
ROGERS J BRANDT
Gen'l Freight and Pass Agt Gen'l Supt

thern Pacific Railroad
PACIFIC DIVISION
ALAMA TO TACOMA
AND
COMA TO WILKESON,
(Coal Mines)
AIN LINE TRAINS
DAILY, (SUNDAYS EXCEPTED)
LEAVE ARRIVE
—11:20 A. M. Tacoma —3:00 P M
—7:00 A. M Kalama —12:30 P.M
yallup Road Trains.
LEAVE ARRIVE
—6.45 A M Wilkeson —9:00 A M
—3.30 P M Tacoma —5:00 P M
CONNECTIONS
omas with Pacific Mail Steamships to
and San Francisco and with Sound
for Seattle Steilacoom Olympia and all
Puget Sound.
e View with Stage for Steilacoom.
ma with O S N Co's Steamer for Port
ail points on Columbia River
land on Wednesday and Saturday at
h steamers for Port Townsend Victoria
New Westminster and Fraser River
Tickets for sale at Principal Offices of
and at the Office of the O S N Co.
d, Oregon to Victoria and Seattle, and
S Co's steamships from Tacoma and
P C S S Co's steamships from
o San Francisco
Tickets to Portland Oregon for sale at
eattle, Tacoma and Tenino
SAM L. BLACK, Gen'l Supt
HE VOGDES General Ticket Agent

RIVER STEAMERS.

n Steam Navigation Co.'s
SENGER SCHEDULE
Beginning 1st March 18 9
PASSENGERS LEAVE PORTLAND
FOR DALLES—Daily (except Sun
look A. M.
ATILLA AND WALLULA—Mon
nesday and Friday at 6 A M
AMA, TACOMA AND SEATTLE
cept Sunday), at 6 A M
IBIA—Daily, (except Sunday) at 6
amet, Bay View, Skamokawa
ookfield—Monday Wednesday and
6 A.M.
port, Clifton and Knappa—Tues
day and Saturday at 6 A M.
S G REED Vice President.

HE WILLAMETTE
ortation and Locks Co's
STEAMERS leave PORTLAND
from the Central Wharf between
Washington and Alder streets, at
TON—Tuesday, Thursday and Satur
A M.
E, ALBANY, CORVALLIS, and
mediate points—Monday Tuesday
ay and Friday at 6 A M
ering and Towing of Vessels
land and Astoria apply at the office
ny, near corner of Front and Ash sts
FRANK T DODGE, Agent.

CO.'S STEAMERS.
TEAMER McMINNVILLE
Will leave Davenport Wharf, foot of
Yamhill street, as follows
s, Lafayette and McMinnville
nday, Wednesday and Friday at 7
M.
S. T. Church can be charted for
ies &c
pply at the dock or on board
C O T WILLIAMS Agent.

ver Transportation Co.
The New and Elegant steamer
LURLINE,
JAS T. GRAY, Master.
AVE FOOT OF ALDER STREET
Sunday excepted, at 10:30 P M.
eave Vancouver at 8 A. M.
assage apply on board.
ime between 10:30 A. M. and 2 P M.

RESIDENT STEAMBOAT CO'S
STEAMERS
CITY OF SALEM and OHIO
aight for Oregon City Salem Inde
ns Vista, Albany, Corvallis, and all
umette river to
ARRISBURG.
Dock tri-weekly at 5:30 A. M
U B SCOTT President

MARKETS.

H. JOHNSON,
37 and 38 Central Market.
Dealer in all kinds of
Fresh Meats.
OF BEEF AND PORK
paid for all kinds of Fat Stock

B. SCHLOTH,
Washington St., near Third
Is prepared to supply Fresh
, Mutton, Veal, Etc.
ery to any part of the city
S. KELLER.
. Main and First Streets.
Is prepared to supply Fresh
, Mutton, Veal, Etc.
ESALE AND RETAIL.

NDERTAKERS.
Y & GARNOLD
akers & Undertakers
DEALERS IN
oden Coffins, Caskets, Cas
nds of Undertakers
AN
niture Repaired
ms and Second Sts Portland Ore

NAL MEETING IN BANKRUPTCY
District Court District of Oregon
is to give notice that by order of
will be held on the 11th day of
1878 at 10 o'clock A M at Port
said district at the office of H H
in Bankruptcy for said District
ting of the creditors of said
which time and place
tions as assignee of the
ttes, and be kruptcy and app
of the same and for a d
ability as assignee of said estate
th the provisions of section 5
ed States
JOSEPH BAUMAN Assignee

CLOTHING.

Morning Oregonian.

VOL. XVIII.—NO. 268 PORTLAND, OREGON, SATURDAY DECEMBER 14, 1878. DOUBLE SHEET.

PACIFIC NEWS.

...ral Ports of the United States

...ard Taylor Dangerously Sick

...ge of the Saratoga National Bank

...ury Demonstration of the Nebraska Outrage

Etc., Etc.

SPECIAL DISPATCHES TO THE OREGONIAN

...Club Reception to Col. Keating

...York, Dec. 13.—A reception was given ...by the New York Press club to Col ...editor of the Memphis *Appeal* in ...tion of his heroic conduct during the ...fever scourge The club rooms were ...ded

...ward and the South American Trade.

...York, Dec 13.—James Douglas Jr ...fore the American Geographical ...last evening at Chickering hall de... ...g a journey along the west coast of ...America, from Panama to Valparaiso, ...ated the ascendency of British ...ial interests to direct trade between ...and South American ports by ...serious tonnages which were ...to penetrate the rivers of the coast The ...passed a vote of thanks for the inter...

...Jewett was Anxious.

...ted that pending the delay in pay... ...Charles award in England Jewett ...President Hayes from Paris at the ex... ...several hundred dollars requesting ...so solicitous was he for the ...honor.

...ard Taylor Hopelessly Ill.

...of Bayard Taylor writes from ...that Taylor is hopelessly sick with ...He states that a fortnight ago fifteen ...water were taken from him, and ...ation was subsequently repeated

Bank Failures.

...Dec 13.—The first national bank ...day, owing to the run growing ...the publication of County Treasurer ...night. The run was then precipitated on ...Bank and its doors also were ...ed

The Nebraska Outrage

OMAHA Dec. 13.—Later developments show ...the burning of Mitchell and Ketchum in ...county, as telegraphed yesterday was ...of the most barbarous outrages ever perpe... ...in this country more especially as it ...since been learned that the victims were ...ly innocent of cattle stealing but were ...cable citizens. Mitchell, who was over ...years of age, was a farmer and during the ...summer had had trouble with one Ste... ...cattle herder, on account of cattle hav... ...driven over Mitchell's crops Ste... ...had threatened to kill him went ...farm with several companions under ...pretense of arresting him Stevens and ...others fired on Mitchell and Ketchum ...was working for Mitchell Ketchum ...wounded and in turn he killed Stevens ...Mitchell and Ketchum died but ...afterwards arrested by the proper offi... ...from whom they were taken by a ...mob of Texas cowboys, who cruelly ...them in Indian fashion while burn... ...to death Immediate steps will be ...to arrest the villains if they can be ...found. The affair is creating intense ex... ...and indignation Mitchell left a ...family

THE ARMY.

...ans of the Proposed Reorganiza... ...k Great Reduction in the Staff.

SPECIAL DISPATCHES TO THE OREGONIAN

...ans of the Proposed Army Reorganization.

WASHINGTON, Dec. 12.—The bill reported ...the House committee on reorganization of ...army provides that general officers shall ...be two major generals and four ...generals for permanent organiza... ...not exceed eleven as at present but the ...reduction take place by casualties, that ...office of general and lieutenant general ...cease to exist with the present incum... ...that the adjutant general's depart... ...inspector general's department be ...consolidated under one head viz, the general ...staff, composed of 1 brigadier general, 3 ...colonels, 6 lieutenant colonels and 8 majors, ...making a total reduction of 6 officers that ...quartermaster's department be composed ...of 1 brigadier general, 2 colonels and 8 ma... ...in all 16 a reduction of 48 officers that ...subsistence department be composed of 1 ...commissary general 1 colonel 2 lieutenant ...colonels and 5 majors in all 9 officers a re... ...of 17 officers, that the medical de... ...ment be composed of 1 brigadier general, ...1 colonel, 10 lieutenant colonels 48 ma... ...and 120 captains and first lieuten... ...in all 187 officers making a reduction ...of 1 officers that the pay department ...be composed of 1 brigadier general 1 colonel, ...1 lieutenant colonel and 25 majors, in all 28, ...making a reduction of 27 officers, that the ...ordnance department be composed of 1 brig... ...general 2 colonels 2 lieutenant colo... ...and eight majors, in all 15 officers, mak... ...a reduction of 40 officers, that the bureau ...of military justice be composed of 1 colonel ...and 3 majors, in all 3 officers a reduction of ...4 officers; that the signal service remain un... ...changed, that the office of post chaplain be ...abolished, but that one regimental chaplain ...be appointed for each cavalry and infantry ...regiment, in all 25 officers making a reduc... ...of 8, that the officers of the corps of ...engineers remain unchanged, that the corps ...of artillery shall consist of 5 regiments as at ...present, with a reduction of 12 in the number ...of officers, that the corps of cavalry shall ...consist of 8 regiments instead of 10 as at pres... ...ent that the corps of infantry shall con... ...sist of 18 regiments, instead of 25 as ...at present, with a reduction of 196 ...in the number of officers that each regimens ...shall consist of four battalions three of which ...shall be officered and manned, but the ...fourth to remain unofficered and unmanned ...except as especially authorized by congress that ...the battalions of each regiment of cavalry ...shall be manned for the present, that ...the battalions of each of the regiments ...of artillery and infantry shall be ...manned for the present, that compa... ...officers of the line shall be detailed ...for service in the staff department as nearly ...as possible in rotation, that promotion shall ...be made by seniority in the different corps ...and departments, but that appointments to ...the rank of major, the lowest established ...in the staff department (other than the ...medical department), shall be made from cap... ...tains and first lieutenants of the line in the ...order of merit and service in said depart... ...ments, but such appointments in the ord... ...nance department are to be made only from ...officers of the ordnance department, that when it becomes necessary ...to appoint and man the fourth battalion in th... ...appointment of officers shall be made by se... ...niority in the separate corps and vacancies in ...the lowest grade shall be filled by West Point ...graduates and meritorious soldiers that the ...present organization shall not exceed 25,000 ...enlisted men exclusive of signal soldiers

RUSSIA'S POVERTY

An American's Letter from Odessa—How Fiat Money Stands in Russia

SPECIAL DISPATCH TO THE OREGONIAN

CHICAGO Dec 13.—A prominent member of the board of trade has received a letter from a relative residing a Odessa Russia the principal grain port of that country He complains of complete prostration of business in the city and country and the deplorable condition of Russian finances generally Labor is unemployed The Russian paper rouble which before the war was worth 80 to 82 cents has sunk in value to 50 cents in silver

Prime Odessa wheat can be purchased at 50 to 60 cents per bushel One cause of these extremely low figures is that freight on grain to Europe had risen from 17 shillings to 30 shillings per ton The writer concludes by saying that he considers Russia, so far as the capacity for carrying on an aggressive war is concerned is crippled for years She can not obtain means for waging such a contest The war with Turkey he says was to a considerable extent carried on by the aid of paper money which has since enormously depreciated He says there is plenty of wheat in southern Russia. The difficulty is to procure ships to transport it to England at living rates to producers

WASHINGTON TERRITORY LEGISLATURE

The following is a complete list of the members of the legislative assembly which will meet in Olympia in October 1879 The council will be composed of six Republicans and three Democrats and the house of seventeen Republicans and thirteen Democrats thus making a Republican majority on joint ballot of seven votes

COUNCIL

Elliott Chase, Dem from Jefferson Chatham Island and San Juan
F H Cook Rep Pierce Mason and Chehalis
J H Day Rep Walla Walla
G S Dudley Rep King
R O Dunbar Rep Clarke Skamania Klickitat and Yakima
J B LaDu Dem Cowlitz Wahkiakum and Pacific
J McGilvra Rep Kitsap Snohomish and Whatcom
L M Ringer Dem Columbia Whitman and Stevens
Amos Tullis Rep Thurston and Lewis

HOUSE OF REPRESENTATIVES

J J Foster Dem Cowlitz and Wahkiakum
J Catlin Dem Cowlitz
Geo H Steward Rep and B F Shaw Dem Clarke
D C Guernsey Rep and T C Frary Rep Columbia
M V Harper Dem Clarke Skamania and Klickitat
P Tyrss Dem Lewis
M R Tilley Rep and I M Rhodes Rep Thurston
J N Baker Rep Chehalis and Pacific
J E Gandy Rep Pierce
E C Purdy Dem Pierce and Mason
D D Ward Rep J P Smith Rep and W H White, Dem King
H Blackman Dem Snohomish
S W Hovey Rep Kitsap
Alfred Snyder Rep Kitsap and Jefferson
A H Tucker Dem Jefferson
Henry Roeder, Dem Whatcom
S Troy Dem Clallam and San Juan
Peter D Jorup, Dem Island
Jas A Perkins Rep Whitman
John A Taylor Rep Mart F Coll Rep J M Dewar Rep and D J Storms Dem Walla Walla
Levi Farnsworth Rep Yakima
D I Perceival Rep Stevens

WASHINGTON TERRITORY

Report comes from eastern Washington that a committee of vigilantees consisting of settlers has been organized over there Its object is to protect stock and other property from Indians

A number of Germans have taken up a quantity of land on the Stillaguamish river about eight miles above Stanwood, and are going to put up a small water power mill to saw the lumber necessary for the improvements they contemplate making

Port Townsend *Argus* The Chinamen who worked on the Seattle railroad have claims for wages to the amount of about $10 000 which they are endeavoring to secure by law The case has been decided against them on the ground that they worked for a sub contractor They will we understand, carry their grievance to the supreme court of the territory

The Port Townsend *Argus* says About 3 P M Monday last a very high wind occurred which did considerable damage in places Fences were blown down doors were blown in windows smashed, and sundry mischievous acts were performed by this frolicsome son wester by which some of our citizens were losers more or less A small boat brought here by Mr Sam l Alexander was broken up by the surf

THE GREENBACKERS IN TILLAMOOK

NESTOCTON, Dec 11, 1878

TO THE EDITOR OF THE OREGONIAN

Indorsers of the "rag baby" here not being yet aware that they are clinging to the tail of a dead issue, organized a Greenback club recently, and at one of their latest meetings the leaders advanced an idea (which seemed to be swallowed by the laymen present) to the effect that not only U S bonds but state warrants and county orders should be taxed also What a Websterian thought this is The profound philosophy of the cross roads is clearly outdone in Tillamook All this county will have to do when that glorious debt-taxing millenium arrives, is to rush into appropriations for public improvements to the tune of $80 000 get all property exempt from taxation transfer the present levy for county purposes to the county indebtedness and the result will be an abundantly sufficient revenue to run the county And let the nation rush into war and extravagance and create a debt twenty times the present sum Then let us tax the lecherous devils that we owe and be free forever from our grievous duties on whisky and tobacco Now let a copy of this idea be printed in the Turkish Austrian and Russian languages, that these debt-laden empires may get the first benefits Any further amendments made to this intelligent theory will be communicated to your columns NYM

Good Congregationalists have the privilege once more of saying "Brother Bowen" for that personage has become by invitation a member of the church at Woodstock, Ct where he lives in summer and has such magnificent Fourth of July jamborees

The *Catholic Review* gives statistics to show the numerical strength of the Roman Catholic church in the United States as follows 1 cardinal 10 archbishops 55 bishops 5674 priests 5058 churches 71 colleges 4 theological seminaries 3 Romanesque colleges 1 law

FOREIGN.

Progress of the British Invasion of Afghanistan.

A HALF-WITTED FELLOW FIRES AT HER QUEEN VICTORIA'S LIFE

Austria and the Berlin Treaty — Lord Beaconsfield and the Russian Minister Make a Sensation

Etc., Etc., Etc

BY CABLE TO THE OREGONIAN

An Easy Triumph Reported

LONDON Dec 13.—A special to the Standard from Bombay says that an Afghan official arrived in General Browns camp from Jellalabad and invited the British to advance to Cabul and establish a new government in consequence of a general rising against the ameer

Another Report.

A correspondent of the News in a dispatch dated at Lawal Pendee says that he has reason to believe that the ameer has sent a relative a high dignitary to Major Cavagnari at Dakka beseeching the British to grant peace and asking for no conditions The correspondent does not assert this positively

Afghan Reinforcements

A dispatch from Quettah says information has been received confirming the report that the garrison of Candahar has been reinforced by Afghan troops from Herat and a large force of Turcoman cavalry

Severe Discipline.

A dispatch from Dakka says that it is reported that the ameer has blown the commandant of Ali Musjid from a cannon's mouth

Jellalabad freely Submits to the British.

LAHORE Dec 13.—Officials and notables of Jellalabad have arrived at Dakka to tender their submission and services to the British authorities

Afghan Troops Don't want to Fight

News from Cabul represents that eight regiments of Afghan infantry there have shown disinclination to fight The natives in South Shutar Gardan pass seem friendly to the British

Dispatch from Gen Roberts

The following dispatch from Gen Roberts is dated the 9th inst I hope to reach the top of Shutar Gardan pass to day I shall then return to Ali Keil

A Sensation in London

LONDON Dec 13.—Great excitement prevailed at the clubs and other places of resort last night respecting the news which it is reported has been received concerning the movements of Russia in Afghanistan A statement of Sir Stafford Northcote in the house of commons that the government had found itself deceived by a report that the Russian envoy had left Cabul and that it had ascertained that although the envoy had returned the Russian legation which he had established at Cabul still remained there has produced a great impression and his emphatic declaration that England would under no circumstances tolerate Russian interference in Afghanistan affairs is received as almost a declaration of war against Russia

Russian Expedition Fired on by Chinese.

A correspondent at Berlin says the Russian exploring expedit on from Fort Vernoye was fired on by Chinese troops and compelled to return

The Turks Victorious.

LONDON Dec 13.—A dispatch from Pesth says the British consul at Sofia confirms the report that twenty thousand Bulgarians have fled from the valley of the Stremsean in Macedonia to Bulgarian territory This leaves no doubt that the Turks have mastered the Macedonian insurrection in that quarter

Mysterious News from Turkey.

A correspondent at Constantinople telegraphs that it is said that domiciliary visits have been paid to the houses of late ministers their presumptive and the sultan's brother and cousin are strictly guarded The streets are strongly patrolled and the still an is much alarmed

Queen Victoria's Life Threatened

LONDON, Dec 13.—A man named Madden was arraigned at the Bow street police court yesterday, charged with threatening the life of Queen Victoria

LATER—It appears that Edward Bryne Madden who sent the letters to the home office threatening the life of Queen Victoria is a somewhat eccentric and probably half witted man who is well known among the *habitues* of Leister square, where he has often been in the haunts of foreign refugees His letters, which are written in bad French are made up of rather incoherent invectives and demands for an immediate and radical change in the government But little importance is attached to the letter or the writer

The Italian Ministry

ROME Dec 12.—Premier Cairoli has announced that the present minister will continue the administration pending the King's decision on the proffered resignations

Political Trouble in Australia

SYDNEY Dec 13.—The ministry of New South Wales has resigned Robertson will form another cabinet

Army Change

MADRID, Dec 13.—The council of ministers have decided to create *cadres* for 100 infantry battalions and for 20 squadrons of cavalry for the benefit of half pay officers

English Labor Troubles

LONDON Dec 13.—The coal masters of Staffordshire resolved to resist a demand of their men even if a general strike should be the result

Favorable to the Berlin Treaty

A correspondent at Vienna states that a majority of the committee of 18 appointed by the reichsrath, on the 10th inst, to consider the treaty of Berlin are favorable to the treaty

That German Letter.

LONDON, Dec 13.—In the house of commons to-day the chancellor of the exchequer said there was no truth in the statement that the confidential communication from Germany alluded to by Bourke, in the house of commons recently was a proposal that England could assume a protectorate over Constantinople, etc He declared the communication referred only to the execution of the treaty of Berlin

The London *Christian World* says In a memoir of the late George Gilfillah it is mentioned that he, perhaps, joined more couples in wedlock than any minister ever did For marrying the poor, Mr Gilfillan had a special reputation and he set apart certain nights in which he did nothing else for hours than to tie the mystic band.

The Jews first settled in America about the year 1650 From that time till the beginning of the present century only six congregations had been established It is now estimated that there are at least 300 congregations and between 250 000 and 300 000 Jews in the United States alone

THE PACIFIC COAST.

Mark McDonald Arrested at San Francisco

A Man Fatally Shot

An Employe of the Steamship Dakota Drowned

Revolting Abortion Case Reported

Shipping News From Victoria

BY TELEGRAPH TO THE OREGONIAN

Sad Ide

SAN FRANCISCO Dec 13.—Edward Wm Jahnz a painter and a native of Germany aged years of age committed suicide yesterday afternoon by hanging himself with a rope to a rafter in a back room in the rear of his dwelling on Howard street between seventeenth and eighteenth Heidelberg drank to excess for some time previous to his death and has suffered from delirium tremens but the time he killed himself

Drowned

Robert Shelly a native of Ireland aged years was a tender on board the steamer Oregon fell overboard last night from the gang plank of the steamer and was drowned Deceased was intoxicated at the time

The New Libel Suit

In the police court this morning the libel case of Ferdinand the proprietors of the *Call* and *Bulletin* came up Defendants stated that they required sufficient delay to enable them to bring witnesses from Placerville and Stanislaus and the case was continued till December 21st

Charges Against Mark MacDonald

Mark L MacDonald a stock operator was arrested to day on two warrants one sworn out by Mary J Kelly on a charge of battery and the other by Robert Kelly on a charge of three counts of murder It is reported that if the case comes to trial some new developments may be expected

A Deliberate Suicide.

SAN FRANCISCO Dec 12.—As the ferry boat which left Oakland at 9 30 A M to day was passing Government Island a well dressed man about 40 years old jumped from the boat and was drowned though a lifeboat was lowered as soon as possible The suicide took off his coat in a deliberate manner and pulled his silk hat over his eyes before taking the fatal jump No papers were found in the coat

Dixon's Trial.

SAN FRANCISCO, Dec 12.—The trial of ex Police Clerk Thomas J Dixon was resumed in the municipal court this afternoon, when Judge Blake charged the jury and they retired After an absence of an hour and twenty minutes they returned with a verdict of not guilty There are three similar cases pending against Dixon two untried and a conviction on one indictment which is under advisement of the court on motion for a new trial

The French Bank Business

In pursuance of a decision of the supreme court overruling the order of Judge Dwinelle in the French bank case and vacating the receivership, the present board of bank directors will apply to the 15th district court to morrow to have papers hither to held by the receiver placed in their hands, and it is expected that by the first of next week the present management will be in full possession of the funds of the bank

The Matter of Teachers' Certificates

Two hundred and twenty applicants for teachers certificates are undergoing examination before the city board of examiners This is nineteen candidates less than appeared at the examination last month which was summarily suspended The questions at the present examination are simple It is understood that members of the board of education have prepared a long list of teachers now employed in the San Francisco school department who owe their positions in some way or other to traffic in examination papers or other illegal means, and that a general decapitation will follow at an early day

A Prosperous Concern.

The Merchants Exchange bank has declared a dividend of 5 per cent on account of reimbursement of capital stock to stockholders The standard dividend of $50 000 was paid to day making $800 000 in 16 months

Dividend.

The Consolidated Amador Mining Co have declared a dividend of 25 cents per share payable immediately

Assessment

Crown Point Mining Co has levied an assessment of $1 per share, delinquent in board January 15

Loan Rate Raised on Mining Stocks

SAN FRANCISCO Dec 13.—It is announced that the Nevada Bank has raised the amount of loans on the Sierra Nevada and Union from $25 to $50 It is also reported that the rate has been raised on Ophir and Mexican

An Abortion Case

OAKLAND Dec. 13.—It is alleged that one of the very worst cases of abortion ever known on this coast was committed in this city a few days ago For the present the names of the parties implicated are withheld for good cause The victim died in terrible agony this morning Her dying deposition implicates a well known physician and a midwife who recently arrived in this city

Counterfeiter Arrested

SAN FRANCISCO, Dec 13.—U S Detective Lindgrave arrested John H McDonald alias J O Rice for counterfeiting half dollars All the implements were found in his room

Drowned in San Francisco Bay

An Italian fisherman, well nigh exhausted lingering to the mast of a plunger was picked up this morning at about half past 3 o'clock off Fort Point by the steamer *Amelia* He reports the drowning of two comrades The man saved is Agostino San Quinette who with Emanuel and Stefano Castello his brothers in law left Lime Point last evening at 11 o clock in their plunger to cross over to the city While opposite the Golden Gate a heavy sea swept over the craft filling it full of water The Castello brothers hung on to the boat almost three hours when they were swept off and drowned

French Bank Matters.

SAN FRANCISCO Dec 13.—The directors of the French Savings Bank to day made application to Police Judge Dwinelle of the bank which he had obtained as receiver but he refused to deliver them unless his fees as receiver were paid The directors declined to allow him any compensation They applied to Judge Dwinelle, of the 15th district court who originally made Low receiver for an order commanding him to turn over all things connected with the bank which Dwinelle refused to make Application was then made to the supreme court in the matter by the director when four justices of that tribunal gave a court by order to Dwinelle not to interfere in any manner with the French Savings Banks and also peremptorily directing Dwinelle to make an order on Low to deliver his charge after in accounting to the directors Who supports Dwinelle made the order as directed and as the laws accounts are proven the directors will be put in possession

A Row With Serious Results

At about 10 o'clock to day Wm Hayes became involved in a dispute with Jacob Himmelright in the latter's saloon No 1 Washington street and as he left Himmelright followed him snatched his hat and defied him to come back after it Hayes went back after it was struck Mrs Himmelright with an ax on the sidewalk and when Himmelright appeared at the door with a pistol and fired The ball fatally struck Hayes forehead The latter ran into the house where he lived No 7, and has assailant fired into a window after him The laid low Wm Miller returned the fire and hit Himmelright on the cheek and inner corner of the left eye The wound will probably prove fatal

Fire at San Francisco

SAN FRANCISCO Dec 13.—A fire broke out about 1 this morning in the rear of a dwelling on Linden avenue near the corner of Laguna street destroyed the building in which it originated burned off the rear of four dwellings on Linden avenue and three on Hayes street The wind was high and the block was saved with difficulty

BRITISH COLUMBIA

Delayed Dispatches

VICTORIA Dec 5.—The H B Co's bark *Prince Rupert* 160 days from London arrived last night

The ship *Matthew Turner* from San Pedro and the ship *Carrie Clark* from San Francisco arrived last night and the ship *Mermaid* from the Columbia river came to day

DeLota Sailed

VICTORIA Dec 10.—The steamship *Dakota* sailed at noon to day with 4 000 cases of canned salmon and other freight on board and the following passengers D W Higgins T W Graham E J Barnard G Thomson S F Styles I Bueno Miss Miss Mondero J S Lawrence H Morrison wife and two children and 4 steerage passengers in the steerage

NEVADA.

Death

VIRGINIA, Dec. 13.—Frank Thayer died this morning at 8 o clock from injuries received last night

MINNIE MYRTLE MILLER

HER SECOND MARITAL EXPERIENCE—SHE WILL HELP AFTER LIVE ALONE

Interview at San Francisco with a Chronicle Reporter

One of the world's living celebrities is Josephine Miller who is only a poet by an enigma left to solve The pathos and passion of his composure but ill fly with the steering coldness and imperturbability of his nature Love seemed to perish beneath the chilling influence of his frigid demeanor and his wife whose alliterative name Minnie Myrtle Miller makes is remembered parted from him several years ago Subsequent to their separation she lectured in this city and the incidents of her life till within the past three years are well known to the public Three years ago she left this city for Oregon accompanied by her daughter In the early part of last week she returned to San Francisco and on Friday evening a *Chronicle* reporter visited her The lady's face bore marks of time and care Her forehead was almost concealed by her black falling tresses which increased the thoughtful dreamy expression of her face and her dark eyes though mild and gentle in their glance indicated a considerable amount of ambition and energy She was negligently but tastefully attired and her broad loose collar with flowing tie seemed to show desire to imitate a masculine manner of dress

Miss Maud Miller a very pretty girl of some fifteen or sixteen summers sat by her mother's side and listened attentively to her conversation with the reporter

THE SECOND MARRIAGE

Mr Miller had changed her name to Mrs Fogg, and she expressed considerable surprise at the fact of her whereabouts having been discovered She had entertained the idea that her quiet arrival in the city was unknown to newspaper men But you will find us out," she smilingly exclaimed and the sight of a reporter quickly serves to make me realize more vividly that I am again in the busy city I left here some three years ago for Oregon, and have ever since lived in almost complete solitude It seems to me that there is a kind of dreamy influence over us women in Oregon The climate appears to be conducive to romance and sentiment people are more loving there and fall in love more quickly than in any other country I know of In response to the reporter's inquiries as to where she had lived in Oregon how she had employed her time etc the lady replied I resided a portion of the time in Portland Mr Second husband M Logan, is a fireman in Portland and I of course, lived with him the greater part of the time He is one of those warm hearted enthusiastic Irishmen daring fond of adventure and jealous of disposition as you know all Irishmen are He came, very near losing his life about six months ago at the burning of the American Exchange hotel in Portland He was seriously injured but has now recovered You ought to hear him sing He has a voice like an angel and a lovely mustache I think he had a right of mind in adding and I could delight in my thoughts in my free I could not conceal anything from him and I found it impossible to deceive him

A CONTRADICTION WITH DOSQUET

He differed considerably from your first husband Joaquin Miller did he not Was not Mr Miller jealous? "Oh no or the contrary he was cold—as cold as ice—and so eccentric He prided himself upon his eccentricity too What a contrast between him and Mr Logan! I could not imagine women more widely dissimilar than my first and second husband They formed the two extremes of men One was all fire and the other all ice How long is it since you married Mr Logan? It will be two years next February, I think My life with him was not what I could have wished and matrimony has never seemed to confer happiness upon me I don't think I was ever intended for a domestic existence When a girl I was fitful impetuous and to marry and I cannot understand how I ever came to changed my mind Mr Logan and I have parted I suppose I never will however retain his name though my friends would never recognize it and persisted in clinging to the name of Miller Among those who know me well I am called Minnie

She told the reporter that she had long been at work on a mechanical invention but had not perfected Her husband said she was crazy and threatened to have her examined before the commissioners of lunacy She was preparing to train her daughter Maud for the stage Talking of her daughter she declared her belief in communism in vogue Decidedly a equal distribution of wealth and said she should like to be God Almighty for a while to see if she could not improve the present state of affairs She was very communicative on other topics and the reporter was delighted with the readiness with which she furnished him material for a column

Officials Must Go

Washington Special

Louisiana politicians say that they have positive assurance from the president that Collector Smith at New Orleans and Marshal Jack Wharton will be removed and persons more in sympathy with the Republican party will be appointed in their stead The president is reported as being satisfied the Collector Smith caused the defeat of three Republican congressmen in Louisiana by encouraging independent candidates. Friends of Marshal Pitkin say he will be appointed to succeed Wharton

Elder Orson Pratt is about starting to England to procure the publication of a new and

CONGRESSIONAL.

Senate

WASHINGTON Dec 13

The bill was passed and then amended by adding the following

By Hamlin For the temporary increase of the army and enlisting men

By Conkling Referred to the committee on claims—To amend the laws relating to pensions This bill concerns the fees of attorneys It is claimed that the present regulations prevent those entitled to pensions securing the services of respectable attorneys

Morrill from the committee on finance reported favorably on a senate bill to authorize duplicates of registered bonds also one from the Manhattan savings institution of New York City passed

Allison introduced a bill to secure more efficient collection of moneys from stamps referred

After an executive session of one hour it was announced that the bill in regard to the counting of the electoral vote and Bayard spoke in its favor

House resolution looking to the investigation of the official conduct of J J Davenport U S supervisor of elections at New York, was adopted with an amendment including among those to make the investigation extend to his conduct on election days

Beck called up the house bill to repeal so much of the sundry civil appropriation bill for the present fiscal year as appropriates to Charles P Bickell ex Indian agent at the Ponca agency &c and moved that it be referred to the committee on appropriations

Blaine's election resolutions passed years 29 nays 9

Blaine moved to take up the resolution submitted by him on the first day of the session in regard to citizens being deprived of their constitutional rights so that it would be unfinished business on Monday

Wadleigh objected and said senate bill to revise and consolidate statutes relating to patents had precedence

Blaine said if his resolution was to pass, it was important that it be passed before the holidays

Wadleigh said the resolution would lead to discussion while the patent bill would not

Blaine said that Senator Wadleigh did not know that the resolution would provoke discussion

Wadleigh moved to adjourn

Blaine demanded and others of the Republican side raised an objection and called for yeas and nays

The motion to adjourn was agreed to yeas 34 nays 27 Booth, Davis of Illinois Ingalls and Wallace of Virginia voting with the democrats in the affirmative Adjourned till Monday

House.

Sheley from the committee on railways and canals reported a bill to authorize the Washington, Cincinnati and St Louis Railroad to locate and construct a narrow gauge railroad from tide water to St Louis and Chicago recommitted

Kenna rising to a personal explanation referred to the sweeping charges made in the public press against members of the committee on enrolled bills for drunkenness at the close of the session He denounced such charges as unqualifiedly false and called attention to the speaker and other officers of the house in support of his remarks

The bills on the speaker's table were then taken up and referred to the committees except where objections were made, as was the case with a bill to repeal the resumption act, and a bill to extend the time for construction of the Northern Pacific railroad These bills remain on the speaker's table

The executive communications and a bill originally introduced by Phillips of Kansas, amending an act making an appropriation for the service of the government for the fiscal year ending June 30 1872 passed It includes in the settlements provided for in that bill all accounts for service of laborers and employes by the government between the 11th of May 1861 and the date when full payment was commenced for 8 hours work by the act approved May 6th when it shall be made to appear that the reduction in hours labor was the cause of a reduction in wages

Bills and resolutions were then introduced of the whole on the private calendar

The first bill on the calendar was a bill for reimbursing the college of William and Mary for property destroyed during the late war

Hooper opposed the passage of the bill saying that he did so without any desire or intent of keeping it will suggested by the vote although the fact should not be lost sight of that the college was destroyed by a war brought on in part by its own teachings and that no record showed this a single student in that institution had attended the Union army He opposed it because there was no legal precedent for the payment of the claim and denied that there was any precedent for such payment

Eden would not vote for the bill because it might establish a precedent

The committee then rose without action

Wilson of West Virginia introduced a bill making the trade dollar a legal tender referred

Gibson introduced a joint resolution giving notice to terminate the convention of June 1875 with the king of the Hawaiian Islands, referred

Adjourned

Butler's New Democracy.

Tribune's Washington Spe ial Dec 7

The friends of Ben Butler credit him with the intention of organizing a new Democratic party, which shall be made the especial champion of human rights The friends of Butler say he has a very strong hold upon a large class of people in the country and that he can, if he chooses make the Democracy great trouble in the near future This is demonstrated, in the opinion of those who believe in the ascendency of his star by the enormous vote he received in Massachusetts last month and the difficulty the old parties had in beating him in that campaign There is no telling but what Butler may yet place himself at the head of the Democracy of the country as he took lead of the old bay state last September he may capture the Democratic national convention in 1880 as he did a Worcester and may become the candidate of the malcontents antifusionists and republicanists He can hardly hope to carry the south but there is no reason why what the south may do or what candidates it may not take up in its struggle to get into possession of the national administration

Bismarck on Great Cities.

Among the most suggestive of the characteristic expressions of opinion by Bismarck to his Boswell, Dr Busch are his observations on great cities They are embodied in the following paragraph Every one can see the truth of these sweeping generalizations

In Berlin they always oppose government. They would not think they were up to the mark if not wiser than the government on all subjects. They have in general good qualities are brave soldiers, but incorrect In point of fact it is the same in all towns Where many congregate individual character is lost in the mass Opinions are generated by talking, and literature and reading, with no filter has but a common report. Newspapers meetings and conversations combine to make these many nothings appear something solid and worth having A false set of notions is floated and a public superstition created and planted in credulity Let the truth be what it may, sooner or later it will become the bounden duty of which by it and get up an enthusiasm for absurdities. It is the same in all large cities The London cockney is a very different individual from an ordinary Englishman But lately the Copenhagener New Yorker or Parisian is distinct from a provincial countryman The Parisians especially are a separate race subsisting upon vanity but traditional phraseology considered necessary

Gen Joe Johnston is urged for the chairmanship of the house military committee by the southern Democrats inasmuch as all the ability of the Democratic party in the next house is supplied by the south it is difficult to see how the various committees can be given respectable heads without exclusive reliance on the confederate stock of political talent

I shall attend the funeral, and you have no right to forbid me said James Cavanagh, of Waterville, Me. when the priest from the altar forbade any of the congregation to be present at the interment of a boy in the Protestant cemetery The priest had him arrested for disturbing public worship and he got one cent

—TEN CENTS.

PIANOS!
IR & SONS New York
OF
PIANOS
h I offer to the public for
JCED RATES.
y due
ious makers,
y guarantee
ed and repaired.
Orrens.
HEIMER,
Bank, Portland, Oregon.
HADBOURNE San Francisco

The Daily Ore
FRIDAY MORNING D

The Absurdity of the Gra

(Washington Cor Springfield
It is astonishing how the keep harping on their hero do they think That Gen G statesman in the Republ can country wants soldiers the still to undo all that pulsed by withdrawing then the thought to be men whom he ostracized a his support That after ness returned with the have clustered with Grant as affrighting the purchasers prosperity of the party under top of his successful as days are going back going to say We were wron his advisers were right The little suggestion that is re mind weather If General G his arm over to see at Alice have been about as novel a would be in 1880 to see the cats and Independents stopping Resident And yet there are who profess to believe that certain to be witness of whose certain the still rule than Gen Grant could be de support of the Independents

Faithful are the Wound

rom the Phil Evening Bu
We wish to speak plainly the north must demand affairs from their brethren of southern Democracy to insure are becoming entirely too fect folly to say the reports o in the south are Republican for it will do more harm than be construed as a defense against free government as the crats had been committing doubt there are some exaggerations always are, and it is natural Democratic party of the United afford to condone such mon have been recently committe

The principal topics of London are war and bad tra

FINANCE AND COM

Financial.

THURSDAY EVENING D
Gold in New York 100¼
Legal tenders in Portland—b at par
Silver coin—2@2¼ per cent d
SAN FRANCISCO Dec. 12.—Curr
Bar silver
Silver—88@89¢
Trade Dollars—85@90
NEW YORK Dec 12—11 A M—
Silver bullion 1000 fine 99¾
U S Bonds—5 20s of 1867 105¾
6s closed 6¼ 4½s 4½
LONDON Dec 12—Consols 94
account.
U S Bonds. 5s 8¾ 4½s 6¼
Silver unchanged

San Francisco Produce an kets.

[WEST DISPATC
SAN FR
Wheat—Lower to sell Choice at $1 75 New York market dull
Barley—More sales at the c 90c@$1
Corn—Large yellow sold at $1
Flour—Very quiet and unchan

[SECOND DISPATC
Wheat—Sale hundred tons ch milling at $1 75 sales California terday at $1 72½ alongside f choice no sales seem possible cept about 2½c below present sent the same indisposition to ally
Oats—Dull and prices favor b
Barley—Market fair but at lo one good $1.
ATLANTIC MARK
Wheat—81,¾@81¾ per bushel ...ery

Shipping Intell

[BY TELEGRAP
SAN FRANCISCO Dec 11—A
Departure Bay schrs Riverda hon and Humboldt Coos Bay
Cleared—Steam ship Kaiolan I by C Spreckels bk Thos P
Sailed—ship Sagamore Port
Dec. 12—Arrived—Str City of
NEW YORK Dec 11.—Clear S F
ASTORIA Dec. 11—Sailed—Br Edwards, U K
PORT GAMBLE, Dec. 11—Arr S F.
SEATTLE Dec 12.—Sailed—Bk
PORT BLAKELY, Dec 11—A Rideout S F
ASTORIA Dec 12—We are lowing from Messrs. Trenchar P M Br bk Thos. S Stowe day for U K. bktn Webfoot c to-day for S F. At noon to-d Borrowdale, Mitredale City of R B Fuller crossed out, and a Cape Breton, all bound for from N E side falling barom 4 P M—8 S. Idaho arrived dow just left here for sea Br ships taineer just left here for sea Fort Stevens
SEATTLE, Dec. 12.—Sailed—Sh

SEVENTEENTH YEAR OF

In Press and will be issued
THE PORTL
CITY DIRE
For 187
Containing Full and Reliable taining to
Portland & East
Names and Occupat ons
Commercial Stati
The Compilers are determined tory for 187
Complete in every
And solicit the patronage of t the Work worthy of the Cities
F L. McCORMIN

REMOV
SCHWAB & AN
Have removed their Gun
"Oregonian" b
No. 102, cor. Front
d&tf10t
TRENKMANN
MACHIN
And Manufactu
Tools for Planing, Mol Machinery, Paten Dies, Stam
Also FARM MACHINERY rep Particular attention paid t MILL PICKS MADE A No. 40 Front St., Port
CLIFFORD
Successor
JASON SPRING
Manufacturers and
S, W
Blinds and
Sash Weights, Cor
65 Front St., Por

The Daily Ore
SATURDAY MORNING D

THE SOUTHERN SIDE.

A Statement of the Views of the Southern People as to Politics—The South to Take Control of the Democratic Party, and the Northern Doughfaces to take a Back Seat

New Orleans Democrat official journal of the State of Louisiana

One election is no sooner determined than the Republican leaders and press pen the campaign for the next Humiliated has not yet cleared away the smoke of bitter crimination and recrimination are ringing in our ears and rankling in our hearts But already Conkling and Blaine inspired by the spirit of hatred which is rising from the burning marl where he has been buried by the Ohio people is fallen hosts to gather their scattered forces and crusade and renewed war on heroes are calling upon their defeated comrades to organize for the great contest of 1880 and rush the solid south by the mighties force and power of the solid north

Nothing that the northern Democrats may do followed meekly by the southern Democrats can defeat his programme or counteract the effect of this bloody shirt preaching So long as the southern Democrats the great majority of the party in Congress concede the management of the party to the northern or minority wing of the party and meekly follow its leadership the north will respond with warnings against the southern bragadocians who are keeping quiet until they are strong enough to rule the party congress and the administration It will be alleged that their subserviency to the northern minority is simply the lambs hide under which the wolf's head is concealed

The great solemn duty of the south to the Republic is to change its submissive policy An illustrious Englishman writes that once when a hundred thousand insurgents appeared in arms on Blackheath which their passions were raised to madness and they were looking for some capt Hobb Miller or Jack Straw to place himself at their head the king rode up to them and exclaimed I will be your leader At once the infuriated multitude laid down their arms submitted to his guidance, and dispersed at his command Herein let the southern Democracy imitate the wisdom and boldness of this wise and fearless king The Democrats will be in a decided majority in the house of representatives of the forty sixth congress The southern Democratic members of that house will be an overwhelming majority of the Democratic majority

Let the southern Democrats then claim the speakership of the forty sixth congress and the organization of that house with a representation according to their numerical superiority in it Let them assert and maintain that Louisiana and South Carolina Georgia and Texas Alabama and Virginia stand in this unbroken upon a equality with Maine and Vermont New York and Pennsylvania, Massachusetts and Iowa In them claim the power in the par and the congress their representation entitles them to just as the representatives of the east and the west would do and have heretofore done This position it is their solemn duty to the Democratic party and to the country to assume The country is in imminent danger of being divided by the policy of the Republican party again into bitter and contending sections The southern Democrats can avert that calamity Then let them step to the front and assume the leadership of the next house Until they do so this bitter malignant defamatory war upon the south and its interests will go on, until they do so the wounds of the war cannot be healed nor the sections united again into a harmonious union

The Republican north will never accept the professions of the representatives of the south, nor of its press and people Before the belief can be eradicated from the northern mind that the south is sectional and still hostile to the national government before the slanders of Conkling and Blaine can be made to stand out as infamous lies before the fierce howling of the New York *Times* and *Tribune* can be silenced and brought into ridicule and contempt the southern Democrats must show, by public acts and policies faithfully carried out, that the south is national that her Democracy is national and that it is "solid," not in antagonism to the union or the federal government but in hatred and detestation of Republican malevolence and treason to the constitution as exemplified in carpet bag tyranny misrule and oppression How can this be done? Not by professions We have made those until our tongues are weary Not by the just and wise administration of our state governments and the reform of our local abuses We have done all this, and the Republicans keep up the hue and cry against us, and the north still frowns on us as traitors How then are we to vindicate our national spirit and devotion to the union? By asserting our power in the government and exercising that power in the interest of the whole country, in the interest of the north the east, the west and the south alike, and promptly showing by our measures that the cry of southern claims and southern treason is a lie

This we can only do by nominating in the Democratic caucus a southern man for speaker of the forty sixth congress electing him and organizing the committees on a southern Democratic basis according to southern and northern Democrats and to the Republicans their full and fair representation in the committees and the chairmanships of the committees This done the Democratic house, under the leadership of the southern Democrats should proceed to legislate upon a national line and to bring back, as far as possible, the government to its constitutional limitations

The country wants peace it wants rest from this eternal and bitter sectional quarrel, it wants emancipation from a party which has abused its great opportunities trampled upon law justice and humanity and which has kept the north and south in arms against each other ten years too long The southern Democracy has a great mission to accomplish Have its representatives the nerve and the manhood to go forward and accomplish that mission? A southern man for speaker and the organizing of the house in line on a representative Democratic basis means the peaceful reconciliation of sections

PRUNES FROM FRANCE

A FRUIT THAT IS DESTINED TO BECOME A GREAT FAVORITE IN THE NEW YORK TENEMENT HOUSES

The following article from the New York *World* of November 30 will be of interest in Oregon where it is already demonstrated that prunes of excellent quality will grow In fact it is believed that our state is the only part of America in which this fruit will grow to a perfection approaching that which it reaches in France The article below describes the fruit and contains important information concerning the market for it in New York

Prunes are rapidly rising in public favor and to a great extent taking the place of figs on state occasions such Mr Wm Ferzel at his new establishment Au Gourmet in Fifth avenue See how their rich dark purple color contrasts with the golden tinge of the oranges the rosy cheeks of the pot horse pear and the apples and with the white grapes The flavor is finer than that of the best figs ever imported and as pleasing to the palate as the beauty of the fruit is to the eye Look at this jar are they not beauties They come from Bordeaux France where the best dates are grown and run almost exactly fifty prunes to the pound You can count them almost as close as you can candles In Paris they occasionally have a few very fat ones that run only forty five to the pound but they are no better than these and never come to this market Imported 100 cases of the fifty prunes and of Thanksgiving day they afforded the best dinner tables in New York and Brooklyn

Prunes are a peculiar kind of plums that flourish best in France They are larger than the ordinary plum are much sweeter and egg shaped rather than round They grow also in Austria Hungary and Germany but do not reach perfection there When ripe they are held in about the same estimation in those countries as peaches with us The Hungarians make a strong liquor of them which they call silhonnz the Germans make a similar liquor which they call Zwetchenwasser Both are imported to this country and known here as prune brandy

An effort was made a few years ago to grow prunes in this country and a number of trees that were planted near Rochester flourished for a time and yielded a handsome but soon the fruit began to lose its peculiarity of form and flavor and after a time degenerated into the common plum When the fruit is ripe in France it is picked dried and most carefully packed—the finer grades in jars and fancy boxes and the lower grades in wooden caves—and sent to this country An invoice of 800 cases just arrived from France per the *Italy* were sold recently by Messrs Brown & Seccomb at their auction room in Broad street The first lot offered was 200 half cases of *Sur Choix* a fine large fruit averaging from sixty to sixty five to the pound, and large enough to fill from the hand

After very lively competition John G White bought twenty five cases at 7½ cents per pound and Matthew Dunn secured the largest fruit dealer in the city bought the remaining 175 cases at the same price Two hundred cases of *Rare Supreme* a smaller fruit averaging from seventy to seventy five to the pound were sold to lots of twenty five cases each at from 8½ to 8 cents per pound Two hundred half cases of *Belle Image* still smaller averaging from eighty to eighty five to the pound were sold at 9½ cents per pound and 200 cases of a yet smaller size, running from ninety to ninety five to the pound called *Reine Ordinaire* at 9½ cents per pound The last two lots were of the grades used for cooking They are quite as full flavored perhaps as the others but considerably smaller and so not considered pure up to the mark for table use

NOTES FROM YAKIMA

YAKIMA CITY Dec 5, 1878

TO THE EDITOR OF THE OREGONIAN

Our town was thrown into a commotion a few evenings since when some one sounded the alarm of fire In a few minutes the flames were seen issuing from the black smith shop of J Kessling It appears that in the afternoon Mr Kessling had been burning a coal pit He placed some of the coal in the coal room in the rear of the shop Evidently some of the coal was yet on fire as the flames originated in that portion of the shop An immigrant who had just come to the country had placed his wagon and all his worldly effects in the shop for safe keeping The building and all the contents were entirely consumed The loss amounted to five or six hundred dollars no insurance

Several new buildings are now under way A new saloon is just started S V Hughes is building an extensive livery stable A number of new claims have been located within the past week The flouring mills are running to their fullest capacity Wheat is selling at 80 cents and oats 80 cents per cwt, 5 cents

The officers of the Yakima Canal Co have just returned from an inspecting tour They express themselves as being very agreeably surprised as to the quality of the soil and the great extent of tillable land They estimate that there are 400 000 acres of good farming land on the line of the canal yet unsettled

Polly & Imbrie started to day with another drove of cattle for the Portland market

A council was held at Fort Simcoe on the 1st inst and three Indians were dispatched to Moses with papers ordering him to come on the reservation immediately Excuse the reservation chief was one of the party A company of "volunteers" is being formed here for the purpose of making an attack on Moses at an early day unless he removes to Fort Simcoe forthwith They propose to pay their own expenses and operate independently They have enlisted under Captain Simmons KRITO

The Worth of the Whipping Post

From the Baltimore Sun

Saturday was whipping day in New Castle, Delaware and nine convicts six of them blacks received at the hands of the sheriff from ten to twenty lashes A large crowd as usual assembled to look on and the day was made a sort of local holiday There seems to have been a feeling of disappointment among those present, for a correspondent says Sheriff Pyle laid on the lashes too lightly but it is said in his behalf that he is a new hand at the business and may rival his predecessors eventually, who could make the thong draw blood at every stroke There has been much denunciation of the whipping post and inhumanity and barbarity has been cried against it by its opposers, but the fact remains that Delaware where it is used is freer from crime than almost any state in the union spends very little money on jails and criminal prosecutions and is one of the few states entirely out of debt

Let Them Show their Faith by Their Works

From (N Y Times (Rep)

It will be a curious spectacle after resumption goes into effect to see a certain class of holders of greenbacks stepping up to the United States treasurer's office in New York and demanding silver dollars instead of gold coin in exchange for their notes. Yet this is what the silver remonetizers are bound to do in order to be consistent with themselves If 100 silver dollars are as good in their estimation as 100 gold dollars they must enter a practical protest against the opposite view and avoid exhibiting such a preference for gold as will have the effect to depreciate the latter Let them show their faith by their works.

SOME LIVELY OPINIONS.

THE KEPUBLICAN NEWSPAPERS OF NEW YORK ON THE SITUATION

[Special telegram to the New York World

Indignation meetings all this morning on board the *Hecla* new iron steamer of the Duke of Edinburg his royal highness arrived me in the most unmistakable terms that he looked upon the submission of England new Peace will fill him with feelings of the utmost disgust [illegible] to the Berlin treaty he said substantially what the earl of Dunraven said to the *World* reporter when he reached New York just after the treaty had been signed [illegible] things that the acquisition of Cyprus was [illegible] one again to Great Britain [illegible] expressed to me his opinion that when the English people learn the whole truth about Cyprus they will [illegible] to be [illegible] from [illegible] on the subject When even the natives have the wretched [illegible] fever sanitary [illegible] Englishmen are knocked down by it at once and when all [illegible] this out as they must the people have to pay the piper my belief is that they will manifest a pretty general desire to pitch the piper overboard

The duke then my attention with a great deal [illegible] to the fact that the 101st regiment (the Royal Bengal Fusiliers) which arrived here the other day from Cyprus went to that new [illegible] one of the very finest regiments in the service Fifty set sail from that place months [illegible] he went on [illegible] by great many men and now not [illegible] for [illegible] how they are with scarcely a [illegible] well man in command The ship which brought the regiment here was obliged to leave two hundred at the Bermudas because they were too sick to go to sea and when the regiment reached Halifax all the military hospitals were instantly filled with the sick And they are sadly sick said the duke with strong feeling in his voice for they have been [illegible] two or three a day ever since I is of [illegible] the duke of Edinburgh is not at all a politician but he is gallant on points [illegible] the prince [illegible] certainly by no means a conservative Of course it doesn't follow from this that he is a liberal of the Gladstone school He is not much amused with this Canadian trip evidently and is unfeignedly anxious to get home whither he will doubtless sail as soon as he can

THE EXUBERANCE OF ITALIAN ONE YEAR AGO

[From the London Times

It may be doubted whether any one ever excelled—few can have equaled—Mr Gladstone in profusion of utterance Lord Brougham had great gifts that way He could write and speak speak and write without any intermission for the purpose of thinking Two three or four articles in every number of the Edinburgh Review [illegible] speeches in parliament in the law courts and at public meetings pamphlets books attested apparently unlimited exuberance of expression But this outpouring did not last forever Before he had reached Mr Gladstone years old Edinburgh Review had almost ceased to know its former depot His speeches in the House of Lords were infrequent [illegible] where he scarcely spoke at all until at last the House came when he was content with an occasional oration at the Colonial Society's dinner or association As for Mr Gladstone's [illegible] no sign of diminution on the contrary has seemed to increase until he has now reached that degree of [illegible] that a man of his [illegible] could speak or write at length on any subject It is impossible that the quality of the performance should be always the same The editors of the popular monthly periodicals will appear to be content with anything as long as it is signed by a taking name, that feel little concern whether a contribution is good or bad whether a writer is speaking, with authority upon a subject on which he is profoundly informed or whether his hasty and superficial treatment of it is looked down upon with silent astonishment by a whole class of better instructed persons But the friends of great men cannot be so careless of their reputation as to view these ill considered performances with the same equanimity When it is known that a man cannot resist temptation, those who set temptations in his way are to say the least of it not free from blame If Mr Gladstone must write when asked, then ought not to cease him to write perpetually If he must speak there should be some forbearance shown in urging him to speak It may be said that the newspapers need not report what he says on every occasion and we are free to confess that it would be well if some convention could be established limiting his words within the natural sphere of their delivery But in the absence of agreement a friendly compression or excision of superabundant words is looked upon as evidence of prejudice and the rights of regard is supposed to be exhibited when the poor orator is not allowed to make a friendly speech at a wedding breakfast without a reporter at the side table to convey his words to the world

We do not half [illegible] what is welcome for delivering a long speech to his friends at Buckley They are pleased with it and he is pleased to give them pleasure But this particular oration is a very strong example of an evil under which we are all suffering and that threatens to increase Things are not allowed to happen and be done with People demand that whatever is public but a great man should be taken down and sent about the world the great man himself seems to expect it and in addition to the masses of print that accumulate daily it is believed that innumerable men and women are keeping diaries and making memoranda for the education of posterity Thus can not go on We will be a generation soon day Our unfortunate leaders and statesmen will have their successful [illegible] the memorials of the people that have gone before of rather who would happen if things the [illegible] and not compel them to disregard altogether published that ought not to have been preserved They will thus escape suffering but we ought to do something to spare ourselves Mr Gladstone himself might do something to spare us Not the least luminous sentence of his speech on Monday was the following

We do not want every one to become a public speaker and she would find great difficulty in hearing with those whom it has got This is [illegible] true and as Mr Gladstone recognizes the burden he might help to relieve the world of some of it by saying pleasant one that what is private and [illegible] shall remain provincial and [illegible] instead of being added to the weight that even upon a [illegible]

The Farce of Aristocracy

[From Blackwood's Magazine

In all the larger cities of the United States there is a class which [illegible] itself and is openly called by others the aristocracy and the more modern members of it are endeavouring as much as possible to adopt the manners and customs of aristocracies in other countries to contract matrimonial alliances with them and to bow down before them They put their servants into livery and emblazon the panels of their carriages with heraldic devices in which coronets and other insignia of nobility and even of royalty are visible

Some have purchased property abroad and call themselves by its well sounding foreign name others have adopted the names of noble families and some have even gone so far as to assume foreign titles which they use when abroad and with the crests and armorial bearings of which even at home they stamp their note paper and decorate their dinner [illegible]

The demand has become so extended in this direction that two heralds offices have actually been opened in a fashionable part of New York to meet it where coats-of-arms crests and mottoes may be obtained to suit the name taste rank and pedigree of the purchaser

As Salisbury covers that 85 000 000 into the Bri[illegible] [illegible] Conservatives [illegible] gently [illegible] [illegible]

ARMY AND NAVY PAY

[illegible] [illegible] [illegible] [

RY GOODS LOTHING

ST RECEIVED,

AT

. D. Wrinkle & Co's,

t First Street, corner Salmon,

doz. French 4-Button Kid Gloves,

pair warranted, $1 per pair, worth $2.

doz. French 2-Button Kid Gloves,

Opera and Dark Shades, at 75c per pair, worth $1 25.

A Large Stock of NEW STYLE

RESS GOODS,

At 25c per yard

CASHMERES.

shmere, 36-inch wide..... 75c per yd
shmere, 38-inch wide, all wool, 75c per yd
shmere, 40-inch wide, " $1 per yd

PHYR WOOLS,

All Colors.

er and Cushion Patterns.

RD BOARDS,

n Plain, Colored, Silver and Gilt.

A LARGE STOCK OF

ts Furnishing Goods,

Bankrupt Sale, 50 per cent below cost

GROCERIES.

T RECEIVED!

e Eastern Buckwheat

e California

ious Rice Flour.

ine Maple Syrup,

ine Parmesan Cheese,
(for grating.)

Italian Maccaroni,

e New Raisins,

es and Sounds,

d Soups,

rn Blueberries.

ve a full and complete assortment of

anc Groceries,

ceipt of Novelties from all parts of the world by every steamer.

TON, SITES & CO.,

PROPRIETORS OF THE

ED FRONT,

Street, between Morrison and Yamhill.

our Fine TEAS and COFFEES

ill never regret it.

MELIN &

CUTMANN,

First Street

and Oak, Portland, Oregon.

's complete Stock of FURS for

SSES AND GENTLEMEN,

SUCH AS

AND MINK SACQUES!

ICTLY the very best quality. Good armented; stylish and durable.

CHOICE SETS IN

eal, Mink and Marten!

ge Assortment of Sets in

uskrat, Astrachan & Squirrel

with extra strong imported Lining the same in Children's Sets.

& ROBES & RUGS.

Of all descriptions.

TRIMMINGS

Of a Large Variety.

and Buckskin Gloves

ell made and good sizes.

We offer at price lower than ever.

d2dlmlm

ES H. HONTZ.

Umatilla, Oregon,

DING & COMMISSION

ERCHANT.

ES REDUCED.

Proof Warehouse for storage.

Also, Dealer in

, CLOTHING, GROCERIES & Hardware and

RAL MERCHANDISE.

Established in 1863.)

ds, are J. H. K., U.

JAMES H. KOONTZ.

akers' & Superfine

FLOUR!

RM FLOURING MILLS CO., Salem

or

M. S. SIBSON,

AGENT

Front Street, Portland.

J. H. KEARSY

Employment Office,

ING & COLLECTING AGENCY.

st. First & Second, Portland.

Help constantly on hand and supplied. Farmers' orders attended to

MORROW & FEARSY.

of the same, and for a discharge of said estate in the provisions of section 5093 of the United States.

JOSEPH BACHMAN, Assignee.

CLOTHING.

Daily Oregonian.

SATURDAY MORNING, DEC. 14, 1878.

ROSTER OF TROOPS.

From receipt of the roster of troops serving in the Department of the Columbia. From which the following extracts:

Major-general commanding, O. O. Howard.

PERSONAL STAFF.

First Lieutenant Jos A Sladen, 14th infantry, aide-de-camp.

First Lieutenant Chas E S Wood, 21st infantry, aide-de-camp.

DEPARTMENT STAFF.

Major A H Nelson, assistant adjutant general.

Brevet Major Edwin C Mason, 21st infantry, acting assistant inspector general.

Brevet Major General Charles G Sawtelle, quartermaster, chief quartermaster.

Brevet Major General Thos W Sullivan, commissary of subsistence, purchasing commissary of subsistence, and depot commissary of subsistence.

Brevet Lieutenant-colonel Elisha I Baily, surgeon, medical director.

Major John B Eaton, paymaster, chief paymaster.

Major Lawrence S Babbitt, ordinance department, inspector of ordnance and acting engineer officer.

GENERAL STAFF.

Major George B Dandy, quartermaster, Portland, O. T.

Major Charles C Carby, paymaster, Port Townsend, W. T.

Major William M Maynadier, paymaster, Walla Walla, W. T.

Major Jno B Keefer, paymaster, Walla Walla, W. T.

OFFICERS ABSENT FROM THEIR PROPER STATIONS.

First Lieutenant Thos H Bradley, company I, 21st infantry, on special duty at the war department.

Brevet Major Geo H Burton, company C, 21st infantry, recruiting service.

Brevet Lieutenant-Colonel Alexander Chambers, captain, 21st infantry, commanding Fort Townsend, W. T.

First Lieutenant Clarence Deems, company K, 1st artillery, professor of military science and tactics, Maryland Agricultural college.

First Lieutenant Wm F Drum, company C, 2d infantry, on general recruiting service.

First Lieutenant Thos Henry, company G, 21st infantry, on duty with company F, 2d infantry, Camp Harney, Oregon.

Brevet Lieutenant-Colonel Asher R Eddy, deputy quartermaster general, relieved from duty as such April 15, 1878, per S O 37, c s, from these headquarters.

First Lieutenant Robert H Fletcher, company I, 21st infantry, on temporary duty at these headquarters.

First Lieutenant A G Forse, company E, 1st infantry, leave of absence for one month, with permission to go beyond the limits of the department, and to apply to the adjutant general of the army for an extension of five months, per S O 146, military division of the Pacific, 1878, c s; extended six months, per S O 225, headquarters of the army, 1878.

Major John Green, 1st cavalry, commanding camp, I. T.

Major Xavier Grover, 1st cavalry, superintending recruiting service, Jefferson barracks.

First Lieutenant A G Forse, company E, 1st infantry, leave of absence for one month, with permission to go beyond the limits of the department, and to apply to the adjutant general of the army for an extension of five months, per S O 146, military division of the Pacific, 1878; extended six months, per S O 225, headquarters of the army, 1878.

Major John Green, 1st cavalry, commanding camp, I. T.

Major Xavier Grover, 1st cavalry, superintending recruiting service, Jefferson barracks.

First Lieutenant Robert H Fletcher, company I, 21st infantry, on temporary duty at these headquarters.

First Lieutenant A G Forse, company E, 1st infantry, leave of absence for one month, with permission to go beyond the limits of the department, and to apply to the adjutant general of the army for an extension of five months, per S O 146, military division of the Pacific, 1878; extended six months, per S O 225, headquarters of the army, 1878.

Major John Green, 1st cavalry, commanding camp, I. T.

Major Xavier Grover, 1st cavalry, superintending recruiting service, Jefferson barracks.

First Lieutenant Chares Harkins, company I, 21st infantry, on leave of absence for one month, per S O 109, c s, from these headquarters, extended one month with permission to go beyond limits of division, per S O 194, military division of the Pacific, 1878. Left post September 19, 1878.

Major David P Hancock, 3d infantry, commanding Camp Howard, I T, since October 14, 1878.

First Lieutenant Otto L Hein, company M, 1st artillery, on duty at the West Point military academy.

First Lieutenant Myron W Howe, company M, 4th artillery, on sick leave of six months.

Major George B Hunt, 1st cavalry, disbursing quartermaster, Freedmen's branch, A G O, war department.

Second Lieutenant Thomas T Knox, company B, 1st cavalry, on leave of absence for two months, with permission to apply for an extension of four months, per S O 155, military division of the Pacific, 1878.

First Lieutenant John A Lundeen, company I, 1st artillery, professor of military science and tactics, University of Minnesota, Minneapolis, Minnesota.

Major Edwin C Mason, 21st infantry, acting assistant inspector general, headquarters department of the Columbia.

Captain Thomas McGregor, company A, 1st cavalry, on leave of absence for 2 months, with permission to go beyond limits of division and apply to A G O, for an extension of 10 months, with permission to go beyond the sea, per S O 1 military division of the Pacific, 1878.

Lieutenant-Colonel Henry C. Merriam, 2nd cavalry, commanding camp Coeur d'Alene, I. T. since April 2, 1878.

Captain Toussaint Mesplie, on 18 months' leave, per S O Nos. 60 and 242, headquarters of the army, 1877. Left post July 15, 1877.

Captain Arthur Morris, company G, 4th infantry, on leave for 4 months, per S O 50, c s; extended 3 months, per S O 125, headquarters of the army; extended 4 months, per S O 166, c s, headquarters of the army. Left post April 2, 1878.

Captain Richard F O'Beirne, company H, 8th infantry, aid-de-camp to major-general Sheridan.

First Lieutenant Henry H Pierce, company I, 1st infantry, on leave for 4 months, since April 27, 1878, per S O 44, headquarters of the army, c s; extended 8 months, per S O 125, headquarters of the army, 1878. Left post May 1, 1878.

First Lieutenant John M Ross, company B, 21st infantry, on recruiting service.

Major George B Sanford, 1st cavalry, on sick leave of absence for one month with permission to apply for an extension of six months, per S O 96, c s, from these headquarters, September 3, 1878, extended 6 months, per S O 223, headquarters of the army, 1878.

First Lieutenant John P Story, company G, 4th artillery, on signal duty at Washington, D. C.

Captain Edwin V Sumner, company D, 1st cavalry, on leave of absence for two months, with permission to apply for an extension of six months.

Captain Joel G Trimble, company H, 1st cavalry, leave of absence for six months on certificate of disability, per S O 20, c s, headquarters of the army; extended 6 months, per S O 95, c s, headquarters of the army, 1878. Left post April 2, 1878.

First Lieutenant James Ulio, company D, 2d cavalry, acting assistant quartermaster at Camp d'Alene, I. T.

First Lieutenant Frank K Upham, company L, 1st cavalry, on recruiting service.

Second Lieutenant Wm V Wolfe, company I, 21st infantry, absent on surgeon's certificate of disability since March 12, 1878.

Major R Clay Wood, assistant adjutant general, on leave of absence for four months, per S O 191, Dept of the army, 1878; extended eight months on surgeon's certificate of disability, per S O 125, Dept of the army, 1878. Left department May 1, 1878.

First Lieutenant Charles E S Wood, company D, 21st infantry, aid-de-camp to Brigadier-General Howard since July 22d, 1877.

RETIRED.

Colonel E B Babbitt; address, Portland, Oregon.

Captain George D Hill; address, Seattle, Washington Territory.

First Lieutenant George Williams; address, Salem, Oregon.

First Lieutenant John H Smith; address, Walla Walla, Washington Territory.

NEW BOOKS.

The following new books have just been received and added to the Portland Library:

A Parlor Table Companion: Carleton's popular readings, prose and poetry, humorous, dramatic, pathetic and descriptive. Suitable for schools, elocutionists, public and private readings, social entertainments, and the parlor table. An encyclopedia of good reading from the best authors. Edited by Mrs. Anna Randall-Diehl.

Percy Bysshe Shelley. By John Addington Symonds.

Aurora Leigh. A novel. From the French of Henry Greville.

The Cossacks. A tale of the Caucasus in 1852. By Count Lee Tolstoy. Translated from the Russian by Eugene Schuyler.

Quiet Life, and the Tide on the Moaning Bar. By Mrs. Frances Hodgson Burnett.

Vignettes. By Edward Eggleston.

Mona. A Russian story. By Henry Greville.

Love in Paradise. A novel. From the German of Paul Heyse. Two volumes.

Friendship. A story of society. By Ouida.

No Name Series. A masque of poets, including Gene Vernon. A novelette in verse.

Miss Partington and His Friends; or, The Adventures of a Human Boy and His Friends. By F. Anstey.

Jack Murray. A story. By Joanna H. Mathews.

The Forest Queen Series: Burying the Hatchet; or, The Young Brave of the Delawares. By Elijah Kellogg.

Evelyn's Folly. A novel. By Bertha M. Clay.

The Doctrine of the Soul. A critical history of the doctrine of a future life. By William Rounseville Alger. Tenth edition, with six new chapters and a complete bibliography of the subject, comprising 4177 books relating to it.

ADVERTISED LETTERS.

List of letters remaining in the postoffice at Portland, county of Multnomah, Oregon, Dec. 13, 1878. Persons calling for these letters must give the date on which they are advertised.

Ladies' List.

Albright, Miss LV.	Monnastes, H W
	Morgan, Mrs H
Best, Mrs L	Murphy, Mrs EJ
Beatrice, M	McBreen, Miss L
Best, Mrs G	Marion, Miss N E
Bradley, Miss M	McNeal, Miss K
Courtright, Miss S	O'Diner, Mrs S
Cunningham, Mrs G 2	Owens, A R
Crowley, Miss M	
Clayes, Miss M	Porter, Mrs S
Collord, Miss N	Peterson, Miss L (2)
Carr, Mrs J	Plummer, Miss J (2)
Chase, Mrs J	Plummer, A J
Crawford, Mrs E	
Curran, Miss A	Rinnebrank, Mrs
Caples, Miss M	Riley, Mrs G
	Robertson, Mrs N
Dickson, Mrs E E	
	Stannus, Miss L G
Elkins, Mrs W S	Scott, Mrs L
	Smithhurst, Mrs L A
Fisher, Mrs F	Stephenson, Mrs M
Fisher, Mrs G W	Serrelsen, Miss C W
Fisher, Mrs H	Stephens, Mrs H
	Shey, Mrs N
Gill, L	Stephens, Mrs
	Stevenson, Mrs S A
Holmes, L	Smithhurst, Miss E J
Hansen, Miss A J	Smith, Miss M H
Hart, Miss A	Smith, Mrs E R
Harris, Miss A	Smith, Mrs C
	Smith, Mrs A
Jacobs, Mrs F J	
	Thorn, H
Law, Mrs M A (2)	Tice, Miss A M
LaGrange, Miss C	Tayler, Miss F
Linder, Miss W	
Linstron, Miss T	Wolf-tine, Mrs H
Love, Mrs B	Wilson, Mrs E C
	Whittier, Mrs E W
Matteson, Miss L J	Wilcox, Mrs O
Murtina, Miss M	Wales, Mrs E L
Manning, Miss C	
Mergahel, Miss K	Young, Miss K
Myers, Miss F	
Mister, Mrs D	Zecher, Mrs H
Mitchell, Miss G	Zauner, Miss U

Gentlemen's List.

Applegate, E L	Haskell, C D	Nickolson, J
Abraham, H	Heath, J S	Norris, Jos C
Allen, J R	Heyse, H	Nolan, Thos H
Alderman, W	Hemingor, Rev	
Arnold, A E	Herstein, Dr M	O'Brien, Thos
Armstrong, J	Hines, Wm A	O'Rourke, Pat
Atkinson, J B	Ilse, J D	
Adams, C	Hoffar, N S	Payne, Wm
	Hoover, J H	Pattson, C J
Bickers, Horace	Hoit, Flint	Pearson, D S
Birely, Chas	Heyse, D W	Peugeon, Johen
Baldwin, O M	Hoyt, C D	Perkins, Rich'd
Barry, James	Hogan C N	Perrin, J
Beaton, John H	Howard, E L	Powell, Chas
Bernish, Geo	Holmburg, A	
Bovill, E M	Hurlburt, J A	Quinn, Q st
Ariel, M	Hurley, H H	Quigley, John
Brenley, Henry	Hunter, S B	
Breyer, Augus	Huntington, C	Rangenler, J F
Brown, E M	Haren, W S	Rahmer, Louis
Burland, Jas	Hall, J H	Redmond, J
Bucknell, Jas		Riley, Thos
Buchlmann, L	Ingles, Frank P	Richardson, S
	Imker, Geo	Rosenauff, S
Cadigan, Jas		Ronch, Jas E
Callahan, A P	Jones, J J	Roach, B H
Cameron, Geo	Johansen, Hans	Rosch, Jacob
Cameron, Peter	Johnson, S	Ross, Sam'l R
Cargill, Elmer		Roberts, G W
Carothers, Chas	Keyser, Ed	
Costley, Thos	Kennady, M	Snow, H W
Cohn, Lewis	Kirkland, A E	Swoffard, Jas
Corell, C H	Kelsey, D W	Swenzer, Benj
Cook, W T	Krimbel, J	Swartz, C E
Cooper, Chas	Kringel, C	Sandell, J P
Connally, Jas		Sampson, F O
Connolly, J M	Lux, Geo	Sentner, Louis
Cole, Edwin	Lynch, John	Seckere, W A
Crocker, W L	Ludwig Carl	Siemens, Gustof
Clendenning, R	Larson, M	Siegrost, Adolph
Clark, H L	Lowman, John	Schmidt, H
Cumming, Jas	Larkins, W E	Schneider, N
Cunningham, N	Larkin, Chas	Sheffield, A
	Lamotte, Jos	Shaw, Jas
Deady, Edward	Lumpton, E T	Smith, Dave S
Davis, John	Looney, Pat	Smith, J N
Davis, Bess	Long, B F	Smith, Chas
Didnecar, Tim	Levy, T	Stockham, Jno
Dunnidg, Dr O		Stewart, H
Dupre, C		
	Myers, M C	
Egman, F J	Hackin, Thos	Talbott, S G
Evans, J	Hosher, Dan'l	Tiffany, Wm
Eaton, Edgar	Meady, Wm	Turner, Frank
Eddy, L M	Meyers, A E	Taylor, Chas O
Ellis, Edwin	Miller, Aug	Trowbridge, Dr
	Hekle, S A	Thomas, C E
	Mitchell, Frank	Thompson, F
Farrish, John	Miles, S A	Thompson, A
Farrell, Wm	Moberg, O P	
Fenn, F U M	Mowen, G R	Voulany, Geo
Fisher, Fred	Morris, Rout	Wynneson, G S
Fisher, J H	Mortensen, N	Wiberge, E E
Forbes, O M	Morris, T	Wolf, Otto
Fosrot, Jos H	Moren, C O	Wood, John
Francis, Rich'd	Murker, Sam'l	Wooldridge, W
	Martid, G H	Watson, Judge J
Germain, Thos	Martin, Sam	White,
Gilbreth, Thos	McCarty, Jas	Walters, Isaac
Grimes, John	McDonald, Wm	Walsh, Jos W
Green, Chas W	McKenzie, H A	Wilson, Swan
Griffith, B S	McQuaid, F F	Wilson, B F
	Metowen, J	Williams, F S
		Young, R H
Hatch, E L	Nye, Wm	
Hacket, Wm		

GEO. E. COLE, P. M.

MODERN MIRACLES.

Dr. C. M. Wood, the well-known healer, returns to his practice in Portland, after a rest of six months. His great cures of men, women and children, some of which were published in THE DAILY and WEEKLY OREGONIAN during last winter, has brought hundreds of letters from anxious sufferers, desiring information as to the permanency of his cures. In order to satisfy those desiring such information, he will publish from time to time through THE OREGONIAN the original certificates of cures, and when possible, to communicate with such patients, a certificate of their present condition. $1,000 forfeited if every cure he has ever published was not genuine as stated.

Dr. Wood

Will heal the sick of chronic diseases, at corner of Washington and Front street, Portland. All curable diseases successfully treated when every other method fails. Dr. Wood cures by animal magnetism, and can point to the most wonderful cures ever performed by this method. *No medicine, no surgical instruments*—no pain whatever.

Another of Dr. C. M. Wood's Marvelous Cures.

PORTLAND, April 23, 1878.

To the citizens of Oregon I make the following statement for publication: On the 22d of February, 1878, my little boy William, then 3 years and 6 months old, was stricken with total paralysis at 12 o'clock at night, for which I could assign no reason whatever. He remained totally helpless from the body down, for two days, with no apparent change. He had a high fever, limbs badly swollen, ate nothing, and so great was his pain that his night clothes could not be removed from him, as the least movement caused the most excruciating pain. In this hopeless condition I took him to Dr. C. M. Wood, Magnetic Physician, of Portland, who perfectly restored our boy in six treatments (consecutively), and at this writing he remains perfectly well and hearty, and has never had a symptom of the disease since.

SARAH A. SAMMONS,
SPENCER SAMMONS,
EAST PORTLAND, Dec. 2, 1878.

This is to certify that my little boy is well at this time, and has been well since you treated him, and is growing fast. SPENCER SAMMONS,

Dr. Wood cures the following diseases: Chronic Liver Complaint; Disease of the Kidneys; Dyspepsia; Indigestion; Spinal Complaints; Pains in Side, Back, Shoulders, Hips and Chest; Headache; Neuralgia; Heart Disease; Rheumatism; Chronic and Acute Female Diseases and Irregularities; Sore and Weak Eyes; Deafness; Ringing in the head; Bronchial Affections; Chronic Catarrh, and General Debility, caused by any of the above afflictions, at his rooms, southeast corner of Washington and Front streets, over O'Connor's store, up stairs.

OMNES PROHIBENT.

WM. PFUNDER,

APOTHECARY & CHEMIST,

Ankeny's New Market Theater Block

Portland, Oregon.

Pure Drugs, Chemicals and Medicines.

Dr. La Mar's Seminal Pills cure all cases of Seminal Weakness, Loss of Vigor, Nocturnal Emissions, Impotency, Nervous and Physical Debility, and all that class of complaints arising from Excess, Indiscretion or Abuse. The old and in this remedy A FOUNTAIN OF YOUTH, and the young a safeguard and protection. DR. LA MAR'S SEMINAL PILLS restore the Sexual Organs debilitated from whatever cause, to their pristine vigor. Price, $2 50 per bottle. Sent C. O. D. by express to any address, secure from observation. Address all orders to A. McBOYLE & CO., Druggists, P. O. Box 1972, San Francisco.

TOYS AND HOLIDAY GOODS.

IMPORTANT

ANNOUNCEMENT

OUR WHOLESALE BUSINESS REQUIRING our entire attention we have therefore concluded to sell out our Retail Establishment, well known as

THE DOLLAR STORE!

Great inducements will now be offered to any one purchasing the entire

Stock and Fixtures,

as we steadfastly determined to dispose of the same at once,

Regardless of Cost!

Our Stock on hand is very large and varied, partly consisting of

Crockery, China, Glass and Plated Ware.

Table and Pocket Cutlery.

Notions,

Fancy Goods,

Bracelets, Frames,

Vases, Toilet Sets,

AND THE

LARGEST & MOST COMPLETE

STOCK OF

TOYS & HOLIDAY GOODS.

Ever Exhibited on the

North Pacific Coast.

Purchasers can save money by examining and pricing the same before buying elsewhere, and at the same time convincing themselves of the truth of the above statement that we mean business and

NO HUMBUG!

DOLLAR STORE,

First Street,

OPPOSITE FIRST NATIONAL BANK.

R. C. JANION & CO.

IMPORTERS AND

Commission Merchants

AGENTS FOR LLOYD'S.

OFFER FOR SALE AT WHOLESALE PRICES

IND COOPE & CO'S ALE, pints and qts.
McEWAN'S " " "
BASS' " " "
TENNENT'S " " "
Blood, Wolfe & Co's ALE and PORTER, pints and quarts.
Pig Brand STOUT.
GREEN CASE GIN, (Rynbende & Sons brand.)
Hennessey, Martell and Jules Robin's BRANDIES, in case and bulk.
Scotch WHISKY, in case and bulk.
Dunville's IRISH WHISKY.
Krug & Co's CHAMPAGNES.
Heidsieck & Co's "GRAND VIN ROYAL" CHAMPAGNE, pints and quarts.
Finest SHERRIES and PORT WINES.
Benedictine, Maraschino, &c.
BORDEAUX CLARETS, in case.
Lea & Perrins' WORCESTERSHIRE SAUCE.
Patra's CURRANTS, in tins.
Cross & Blackwell's PICKLES.
Coleman's MUSTARD.
PURE MALT VINEGAR.
FINEST SALAD OIL, quarts.
CORN BRUISERS, CHAIN and ZIG ZAG HARROWS.
English PAINTS and VARNISHES.
Superior WHITE LEAD and ZINC.
CHLORIDE OF LIME and SODA ASH.
CAUSTIC SODA, 76 ° proof.
WHEAT, OAT SACKS, HESSIANS, and TWINE.
SHEET IRON, assorted sizes.
GALVANIZED IRON and BUCKETS.
Tinned SAUCEPANS and COVERS.
FRY PANS, etc., etc.

"PATRONIZE HOME INDUSTRY!"

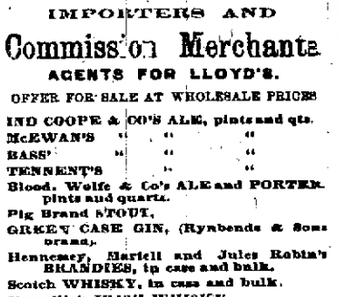

WILLAMETTE STOVE WORKS,

RICHARDS & ROGERS Proprietors.

Front Street, between Main and Madison.

Dexter Cook Stoves, Parlor and Box Stoves Round Monitor, Hollow Ware, &c.

STOVE EXTRAS, of all kinds, made to order.

WOMEN'S HOME.

Women and girls seeking employment can find at the Women's Home, 102 Columbia street, a pleasant boarding place, at moderate rates, either temporary or permanent. The matron gives her personal attention to providing places for those who apply. Persons desiring servants, nurses or seamstresses are requested to apply.

HARDWARE IRON AND STEEL.

"DIAMOND,"

"Electric" and "Champion"

CROSS-CUT SAWS,

Mill, Mulay and Circular.

Silver, Steel Axes.

IMPORTER AND DEALER IN

Shelf & Builder's Hardware,

JOHN R. FOSTER,

Cor. Front and Stark Streets, Portland.

JUST ARRIVED

A large assortment of beautiful

Flower Pot Brackets

DAYTON & HALL,

Dealers in all kinds of

HARDWARE.

Agents for Scroll Saws. Walnut and Holley Blades and Patterns. Write for Illustrated List.

Cor. First and Taylor Streets, Portland.

SALOONS.

ADAM ZORN

Can be found at

"ADAM'S EXCHANGE,"

31 WASHINGTON STREET.

The Best Pool and Billiard Tables on the Coast.

Our genial ADAM keeps the Milwaukie and Weinhard BEER.

The Best Wines, Liquors and Cigars.

ELEGANT LUNCHES DAILY.

Gambrinus Brewery

WEST END OF B STREET.

THE BEER BREWED AT THIS BREWERY IS supplied to the public at the well known

GAMBRINUS SALOON,

Corner First and Pine streets.

Try it and judge its quality.

L. FEURER.

CALIFORNIA

TEA!

The Reliable Cure for Chronic Complaints of Liver and Kidneys.

THE ONLY THOROUGH BLOOD CLEANSER. The most pleasing, grateful and satisfactory Strength ening Balsam known, constantly effecting surprising cures of wasting or debilitating diseases and complaints arising from weak or impure blood, feeble circulation or impaired digestion, when all modes of treatment fail. Is of great benefit in the treatment of actual consumption and heart disease, owing to its peculiar and great influence on the circulation. For the ills and weaknesses of women it is Nature's most suitable and reliable remedy.

LIVER--KIDNEYS.

Its regulating and strengthening action on these organs is different to and more desirable than that of any article heretofore in use; for indigestion, biliousness, etc., as a tonic, anti-malarial, etc., it is unequaled, while in chronic complaints it gives relief when all other remedies fail, and is frankly acknowledged to be the *only* cure for many chronic complaints of a complicated nature.

CATARRH.

The success of the CALIFORNIA ROOT TEA in curing Catarrh is proverbial, and surprises many who do not understand the nature of this terrible disease, which in most cases can be permanently cured only through the blood by a thorough course of this vegetable remedy, conceded to be the only thorough and permanent blood cleanser known, a course of it completely eradicating for all time the most virulent types of blood and skin diseases, rheumatism, etc. All who use it, leading druggists and physicians gladly attest its great sterling worth.

Sold in its truly vegetable form, in packets at $1; each packet makes a quart of rich balsam, of which the dose is two spoonsful three times daily, making its cost much less than other medicines. Make like tea or put in wine, etc.; pleasant to take when nicely sweetened. It is nature's life-bearing balsam—its success assured in advance in all cases.

Ask for it and take no drugs or disguised mercury. Six pkts. $5 00.

Who easle by HODGE, DAVIS & CO., Portland, Oregon.

Great Reduction

IN PRICE OF

LEA & PERRINS'

CELEBRATED

PRONOUNCED BY CONNOISEURS TO BE THE "ONLY GOOD SAUCE," And applicable to EVERY VARIETY OF DISH.

EXTRACT of a LETTER from a MEDICAL GENTLEMAN at Madras to his brother at WORCESTER, May, 1851.

"Tell LEA & PERRINS that their Sauce is highly esteemed in India and is, in my opinion, the most palatable as well as the most wholesome Sauce that is made."

WORCESTERSHIRE SAUCE.

THUS GIVING THE CONSUMER NOT ONLY THE BEST, BUT THE MOST ECONOMICAL SAUCE.

Lea & Perrins

Signature on every bottle

JOHN DUNCAN'S SONS,

College Place and Union square, New York. ap6 eS1y

HALL'S

HEPATIC KING!

OR

LIVER REMEDY,

FOR THE SPEEDY RELIEF AND PERMANENT cure of all diseases originating from a disordered condition of the Liver, as

Biliousness, Jaundice, Torpid Liver, Sick Headache, Constipation, Piles, Dyspepsia, Flatulency, etc.

It is purely Vegetable, pleasant to take, harmless but effective. Sold by all druggists.

GATES & CO., Proprietors.

d2 13m3p 417 Sansome street, S. F.

A NEWSPAPER OUTFIT

FOR SALE.

100 lbs. BROAD-GAUGE BREVIER.
300 lbs. BROAD-GAUGE MISION.
100 lbs. BROAD-GAUGE NONPAREIL.

Several founts of Display Letter, Leads, Advertising and Rush Rules, Column Rules and Chases. The above second hand material is in good condition, and will be sold entire or in parcels at a bargain. OREGONIAN PUBLISHING CO.

PIONEER WOOD YARD

FOOT OF YAMHILL STREET.

J. SORENSEN.

ALL KINDS OF WOOD.

Sawed and unsawed, constantly on hand and delivered to any part of the city.

HOTELS AND RESTAURANTS.

SEALS RESTAURANT

REOPENED!

North side Washington, bet Second and Third.

FOURNIER'S

Central Market Coffee Stand

AND RESTAURANT.

FIRST CLASS MEALS.

OPEN DAY AND NIGHT.

NORTON HOUSE,

Corner C and First Streets, Portland, Ogn.

P. NORTON, PROPRIETOR.

Situated close to Railroad and Steamboat Landing. Street Cars pass the House every five minutes.

Gentle Women

Who want glossy, luxuriant, and wavy tresses of abundant, beautiful Hair must use LYON'S KATHAIRON. This elegant, cheap article always makes the Hair grow freely and fast, keeps it from falling out, arrests and cures grayness, removes dandruff and itching, makes the Hair strong, giving it a curling tendency and keeping it in any desired position. Beautiful, healthy Hair is the sure result of using Kathairon.

PORTLAND

LIBRARY ASSOCIATION

ROOMS,

Corner of Stark and First Streets,

(Over Ladd & Tilton's Bank.)

Over 8,700 Volumes.

And over 100 Papers and Periodicals.

Membership Free to All.

MONTHLY DUES $1 00—QUARTERLY DUES $3.

Directors:

WILLIAM S. LADD, ADDISON C. GIBBS,
PHILIP C. SCHUYLER, C. H. LEWIS,
MATTHEW P. DEADY, M. W. FECHHEIMER,
H. W. CORBETT, H. FAILING,
E. S. KEARNEY, LEEMAN BLUM.

W. P. Deady, President.
H. Failing, Vice President.
P. C. Schuyler, Treasurer.
M. W. Fechheimer, Corresponding Secretary.
Henry A. Gyer, Librarian and Rec. Sec.

SEVENTEENTH YEAR OF PUBLICATION.

In Press and will be issued in January next,

THE PORTLAND

CITY DIRECTORY

For 1879!

Containing Full and Reliable Information pertaining to

Portland & East Portland.

Names and Occupations of Residents, Commercial Statistics, &c.

The Compilers are determined to make the Directory for 1879

Complete in every Department

And solicit the patronage of the public in making the Work worthy of the Cities it represents.

E. L. McCORMICK, Publisher
63 First St. cor.

PERRY DAVIS' TRADE MARK & SONS

PAIN KILLER

STEEL PENS

of superior English make; famous for durability and elasticity; great variety of styles suited to every kind of writing. For sale by dealers generally.

"TWENTY-FIVE" assorted samples for trial by mail, on receipt of Twenty-five Cents.

The celebrated "UNION" and "FALCON" Pens.

WISON, BLAKEMAN, TAYLOR & CO.,

SOLE AGENTS FOR THE U. S.

138 and 140 Grand St., New York.

TWINES.

FLAX SALMON SEINE TWINES—
No. 0, 7-ply } Made from best Imported Flax.
No. 3, 10-ply } and warranted to equal Barbour's
No. 12, 12-ply } in all respects.

FLAX SAIL TWINES—
Extra—AA, A, AB, B, Quality.

FLAX WRAPPING TWINES—
AB, BC, Linen Quality

HEMP AND COTTON TWINES,

Wholesale and Retail, at

CLACKAMAS PAPER CO.,

104 Front Street, Portland, Oregon.

NOTICE OF SECOND MEETING IN BANKruptcy.—In the District Court of the United States for the District of Oregon, in the matter of Rock Island Storage Co., bankrupt. In Bankruptcy. This is to give notice that by order of said Court there will be held on the 2d day of January, A. D. 1879, at 10 o'clock P. M. at Portland, Oregon, in said district, at the office of H. E. Northrup Register in Bankruptcy for said district, the second meeting of the creditors of said bankrupt, at which time and place I shall then my accounts as assignee of the estate of said Rock Island Storage Co., bankrupt, and shall apply for a settlement of the same, and for a discharge from all liability as assignee of said estate in accordance with the provisions of section 5092 of the U. S. Revised Statutes.

H. N. SARNETT, Assignee.

Portland, Ogn, Dec. 9, 1878. d10d1aw4M

DR. J. M. PEEBLES.

His Wonderful Success

IN THE TREATMENT OF ALL

Chronic and Private Diseases.

He has astonished the People of this Coast by his skillful Operations.

HOW HE WAS TAUGHT IN HIS PROFESSION.

Many years ago, while practicing medicine in Australia, he was led to investigate the causes of human suffering, and found that the vast majority of both sexes to an almost unlimited extent, producing with unerring certainty, the following train of morbid symptoms, unless combatted by scientific medical measures, viz.: Sallow countenance, dark spots under the eyes, pain in the head, ringing in the ears, noise like the rushing of waters and rolling of chariots, uneasiness about the feet, weakness of the limbs, confused vision, blunted intellect, loss of confidence, diffidence in approaching strangers, a dislike to form new acquaintances, disposition to shun society, loss of memory, hectic flushes, pimples and various eruptions about the face, darkened complexion, cold extremities, consumption, nightsweats, monomania and frequent insanity.

CURED AT HOME.

Persons at a distance may be CURED AT HOME, by addressing a letter to Dr. Gibbon, stating case, symptoms, length of time the disease has continued, and have medicines promptly forwarded, free from damage and curiosity to any part of the country, with full and plain directions. By inclosing Ten Dollars coin, in registered letter through the Post office or through Wells, Fargo & Co., a package of medicine will be forwarded to any part of the Union. Address DR. J. M. PEEBLES, Box 1907, San Francisco.

A PHYSIOLOGICAL

View of Marriage!

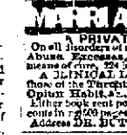

A Guide to Wedlock and Confidential Treatise on the Duties of Marriage and the causes that unfit for it; the secrets of Reproduction and the Diseases of Women. A book for private consultation reading. 200 pages, price 50 cts.

A PRIVATE MEDICAL ADVISER!

On all Disorders of a Private Nature arising from Self Abuse, Excesses, or Secret Diseases, with the best means of cure, 224 large pages, price 50 cts.

A CLINICAL LECTURE on the above diseases and those of the Throat and Lungs, Catarrh, Rupture, the Opium Habit, &c., price 10 cts.

Either book sent postpaid on receipt of price; or all three, comprising 600 pages, beautifully illustrated, for 75 cts.

Address DR. BUTTS, No. 12 N. 6th St. St. Louis, Mo.

DR. JORDAN,

PROPRIETOR OF ANATOMICAL MUSEUM

(The only pupil in California of the great Prof. Ricord, of Paris.)

Can be consulted by letter or at his office, on Seminal Weakness and Loss of Manhood.

No. 242 Geary street, between Stockton and Powell, San Francisco. n9d14p

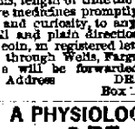

From the Bosom of Mother Earth spring liquid sources of health and vigor. The properties of

Tarrant's Seltzer Aperient

Surpass in efficacy those of the natural spring. This pleasant and effective preparation cures constipation, liver disorder, sick headache, indigestion, flatulence and kidney complaints, and is indorsed by the Faculty.

SOLD BY ALL DRUGGISTS.

—TEN CENTS.

PIANOS!

IR & SONS, New York,

OF

T PIANOS.

h I offer to the public for

JCED RATES.

y due,

ious makers,

y guarantee

ed and repaired.

Organs.

SHEIMER,

Bank, Portland, Oregon.

HEADBOURNE, San Francisco.

URNE,

EDDING,

LE,

TRERS.

pared better than ever

f French and American

ES.

nts, Fancy Paper Boxes, tions of Animals, etc., pr 1878-79.

Oregon. P. O. box 64.

URANCE.

N BRANCH OF

la nsurance Co

ALIFORNIA.

r, Manager for Oregon.

ast corner of Stark and Portland, Oregon.

regon in six

..... $134,516 22

ted A. D. 1864,

Publisher

Secretary

d for Fire

1877..... $385,981 00

78..... 578,885 35

$3,638 27

1,957 00 5,595 27

y Holders, $573,470 73

organization

$2,321,604 00

NION

e

The Daily Ore

FRIDAY MORNING D

The Absurdity of the Gra

[Washington Cor Springfield

It is astonishing how the keep harping on their hero do they think That Gen G statesman in the Republica he country wants soldiers the south to undo all that pitched by withdrawing them the ring to be done Did men whom he ostracised are his support? That after ev ma igures ed which they have effected with Grant a after witnessing the puritanic prosperity of the party under ion of his successors ma cess—they are going back going to say We were wron his advisers were right Th on the suggestion that is re mid weather If General G his arms over to Lee at Appo have been about as novel a would be in 1880 to see the cans and Independents supp ires dent And yet there ar who profess to believe that certain to be witnessed T who entertain the still mo that Gen Grant could be ele support of the Independents

Faithful are the Wound

From the Phil Evening Ch

We wish to speak plainly of the north must demand affairs from their brethren o southern Democracy to use are becoming entirely too fect folly to say the reports o in the south are Republican for it will do more harm th be construed as a defense against free government as th ocrats had been committing doubt there are some exagge always are, and it is nature Democratic party of the Unit afford to condone such mor have been recently committe

The principal topics of London are war and bad tra

FINANCE AND COM

Financial.

THURSDAY EVENING D

Gold in New York 100¼

Legal tenders in Portland—b at par

Silver coin—2@2¼ per cent. d

SAN FRANCISCO Dec. 12.—Curr par selling

Silver—98@98¾c.

Trade Dollars—95@96

New York Dec. 12—11 A. M.—Silver bullion 1000 fine 99¾

U S Bonds—5 20s of 1867 105¾ 5s closed 6¼ 4¼s 4¼

LONDON Dec 12—Consols 94 account.

U S bonds, 5s 6¼ 4½s 6½

Silver unchanged

San Francisco Produce an kets.

[FIRST DISPATC

SAN FR

Wheat—Lower to sell, choice at $1 70 New York market dull

Barley—More sales at the c 95c@$1

Corn—Large yellow sold at $1

Flour—Very quiet and unchan

[SECOND DISPATC

Wheat—Sale hundred tons ch milling at $1 73 sales California terday at $1 72½ alongside f choice no sales seen possible cept about 2½c below present fest the same indisposition to ally

Oats—Dull and prices favor b

Barley—Market fair but at lo 90c good $1.

ATLANTIC MARK

Wheat—81¾@81¾ per bushel

Shipping Intelli

[BY TELEGRAP

SAN FRANCISCO Dec 11—A Departure Bay schrs Elvenia boe and Humboldt Coos Bay Cleared—Steam tug Kadiolan l by C Spreckels bk Thos P sailed—ship Sagamore, Port Dec 12—Arrived—Str City of NEW YORK Dec 11—Clear S F

ASTORIA Dec. 11—Sailed—Br Edwards, U K.

PORT GAMBLE, Dec 11.—Arr S F

SEATTLE Dec 12.—Sailed—Bk PORT BLAKELY, Dec 11—A Rideout, S F

ASTORIA Dec 12—We are l towing from Messrs. Tremeha day for U K., bktn Webfoot c to-day for S. F. At noon to-d Borrowdale, Mitredale City o R. B Fuller crossed out, and a Cape Bronco. all bound for from N E tide sailing bar sm 4 P M—S S Idaho arrived dow just left here for sea, Br ships taineer just left here for sea Fort Stevens

SEATTLE, Dec. 12.—Sailed—Sh

SEVENTEENTH YEAR OF

In Press and will be issued

THE PORTL

CITY DIRE

For 187

Containing Full and Reliable taining to

Portland & East

Names and Occupations Commercial Stati

The Compilers are determined tory for 1878

Complete in every

And solicit the patronage of t the Work worthy of the Cities

F L. McCORMI

REMOV

SCHWAB & AN

DE N

Have removed their OF

"Oregonian" b

No. 102, cor. Front

d3d10t

TRENKMANN

MACHIN

And Manufactu

Tools for Planing, Mol Machinery, Paten Dies, Stam

Also FARM MACHINERY rep Particular attention paid b MILL PICKS MADE A No. 40 Front St., Port

CLIFFORD

Successor

JASON SPRING

Manufacturers and

Blinds and

Sash Weights, Cor

65 Front St., Po

68 First Street, Portland, Oregon.

The Daily Oregonian.

SATURDAY MORNING D 14 18

PLUCKING THE STATE

It is abroad in the air that among the rob beries discovered by the legislative investigating committee is a huge draft upon the state treasury by county sheriffs in the w of illegal and enormous fees for convey ing prisoners to the penitentiary and insane per sons to the asylum The amount of the rob bery as far as ascertained is scaled in general terms at $31 000 We have never had direct information on the subject but it is well known that the amount which the state has lost through these operations has been applied to the county with full effect The bulk of the people are farmers who are unable to contribute more than $5 per head for the whole population The observation might be carried at a higher ratio but the burden of taxation is already sufficient to keep in check any reckless and unnecessary expenditure save every member being paid a fair price and pensions like stones to build up military railroads to maintain all the other apparatus of conquest and to supply the means of unjust aggrandizement is enormous and is increasing every year And Parliament has just thrown upon India the burdens of the Afghan war From so much draws a terrible picture of the destruction oppression and discontent to which centuries of unjust and treacherous rule in India and says that the are the methods by which civilization is to be defended against the barbarism of the Muscovite He adds And now the Asiatic dominions of Turkey are to be turned into another Indian empire so the Jingoes boast and such is evidently the game Upon the lands too a swarm of officials and adventurers will descend suck out their wealth drive every germ of self development knell in the bud whatever promise there might be of a fertile and fruitful addition to the famous of nations and when resistance is offered re enact the massacre of the Sepoys and of the villagers of Oude

We judge the penitentiary under the present administration is considered somewhat more undesirable place of residence than formerly At all events we have heard of an attorney who seeing his client was sure to be sentenced resolved to enter a plea of guilty and make the best of it, and therefore asked Judge Bellinger to make the penalty as light as possible adding by way of entreaty or argument that the penitentiary was now about four times as hard a place to live at as it used to be This may be taken as a joke on the superintendent, but the attorney was serious about it Such a plea in mitigation of penalty is an entirely new one We don't know whether under the circumstances the courts would be disposed to enter into it or not

The total vote of Idaho Territory in the election of last month was 5 000 and Stevenson Dem had a majority of 1 501 Two years ago the vote of the territory was 4 995, and the majority for Penn Dem, was 390 The Boise *Statesman* claims on the increased vote a gain of 5 000 in the population of the territory during the last two years The most rapid increase is in Oneida county, the southeastern corner of the territory bordering on Utah

The supreme court having appointed Peter D Arcy, Esq, as their clerk he act looks very much like an endorsement of the ability and integrity of the man who remeasured the fraudulent state printing and reported that there had been altogether too much expenditure for the good of the treasury

A rural paper in Ohio has got hold of the right end of one of the important matters of the time as it proves by the remark that the idea of teaching every girl to thump the piano, and every boy to be a bookkeeper, will make potatoes worth $1 per bushel in twenty years from now

It is reported by the auditor of public accounts of Virginia that the Moffett register of liquor taxation has yielded about $500 000 during the past year It is two or three times as much as the old license plan produced Virginia would be almost bankrupt without it

CONFIDENTIAL.

By latest advices from San Francis o we see that stocks are way down again Here s an inside on a safe stock buy Donnelly s Yeast P wder as it rises all the time never falls Tell your wife to use it and use nothing else It is your only safe investment and secures future comfort in your k use

NEW TO-DAY.

"Look out for Dam ana."

WANTED

A GIRL TO DO GENERAL HOUSEWORK German or Swedish preferred Apply at 181 Ninth street d1dd1t

WANTED.

BY A RESPECTABLE GIRL A SITUATION AS chambermaid in a private family or hotel or to do carpet sewing on low terms Address R this office d1dd1

WANTED

A FIRST CLASS COOPER APPLY TO JAMES KILLKEN Cooper, Madison street between Front and First 1t

WANTED

BY A WIDOW 30 YEARS OF AGE A SITUA as housekeeper Address HOUSEKEEPER this office d1dd1t

GRAND ANNUAL PRIZE SHOOTING.

THE GERMAN AMERICAN RIFLE CLUB WILL hold a Grand Prize shooting on December some Prizes will be distributed Three fine Prizes will be given to members not connected with the Club shooting will commence at 10 o clock A M

Steamboat Exchange.

First Street, bet E and F,

WILL BE OPENED THIS EVENING

Best Wines and Liquors. Hot Lunch

1t GEO WAGER.

ENGLISH COAL.

250 TONS

Best English Fuel Coal,

Is offered at reduced rates by

HAMILTON & HIGGINS,

11d6t First and Ellsworth

CHRISTMAS PRESENTS!

The largest and best selected stock of

Meerschaum Pipes and Cigar Holders,

Ever brought to this market

At L. K Co. SMITH'S.

Corner Front & Stark streets

An eastern medical journal has recently published a series of articles to show that suicide is not evidence of insanity It is only a shallow habit of observation and thinking which could render so prevalent the idea that a suicide cannot be sane. The fact is that suicide is often the result of deliberation, pursued with as cool a calculation of what is to be gained or lost as is employed in other momentous acts and when it is the result of such deliberation there is nothing like insanity about it It is evidence of a want of fortitude to meet ills that seem overwhelming but insanity it is not When man s attachment to life ceases, when misfortunes seem to multiply or become insurmountable when life seems to have proved a failure and pride and ambition have been blasted then the unmanly and wicked thought enters the mind that death is preferable to such a life and there are who have not the courage to

meet adversities that press upon him rather his hand against himself Almost every person has never failed in his own observation Of the suicides reported in our own community during the past several years we do not now recall one which would not fall under this description They who are accustomed to attribute every rash act to insanity have only given a fact study to the conditions under which much to large a class unfortunates commit

Goldwin Smith writes an article in the *Month* on the Opposition of India He undertakes to show that the Russian has made the utmost of his resources Five sixths of the taxation has been applied to the country with full effect The bulk of the people are farmers who are unable to contribute more than $5 per head for the whole population The observation might be carried at a higher ratio but the burden of taxation is already sufficient to keep in check any reckless and unnecessary expenditure save every member being paid a fair price and pensions like stones to build up military railroads to maintain all the other apparatus of conquest and to supply the means of unjust aggrandizement is enormous and is increasing every year And Parliament has just thrown upon India the burdens of the Afghan war From so much draws a terrible picture of the destruction oppression and discontent to which centuries of unjust and treacherous rule in India and says that the are the methods by which civilization is to be defended against the barbarism of the Muscovite He adds And now the Asiatic dominions of Turkey are to be turned into another Indian empire so the Jingoes boast and such is evidently the game Upon the lands too a swarm of officials and adventurers will descend suck out their wealth drive every germ of self development knell in the bud whatever promise there might be of a fertile and fruitful addition to the famous of nations and when resistance is offered re enact the massacre of the Sepoys and of the villagers of Oude

NEW TO-DAY.

WANTED.

A GOOD CANVASSER TO TAKE HARLIN S Latest Improved Cal culator Call or address with stamp Agents Wanted 1 EARSHOLT 109 Third

FURNISHED HOUSE TO LET.

HOUSE OF TEN ROOMS ON NORTH SEVENTH street between Burnside House and Lot for rent with or without furniture Location healthful Apply at RESIDENCE Cor Seventh and Glisan Agents Wanted

WANTED TO BORROW

$200 A DESIRED BUSINESS AT A LIBERAL rate of interest Security will be given on property worth double the amount loaned Apply at CLARENDON HOTEL

TO LET

A BOOT AND SHOE STORE AND DWELLING over the same in the Third floor brick building on Front street between Morrison and Yamhill possession given immediately Rent $30 per month Inquire of JOHN WILSON on the premises

FOR RENT

A SMALL AND COMFORTABLE RESIDENCE with Garden attached Rent $15 per month Enquire at 144 First street In the rear of the above house will be built a new cottage of four rooms that will be rented for $10 per month Apply on the premises

NOTICE

A REGULAR COUNCIL OF MULTNOMAH TRIBE No 2 Improved Order of Red Men will be held this (Saturday) evening at 7½ o clock in Harmony Hall by order of the Sachem BJ NORDEN Chief of Records

FUN! FUN! FUN!

ARLE ROOMS TO BE OPENED POPULIST Extra Attraction this night Some and witness the entering and exit of a Sensational tumbling and the wonderful Nut Breaking Dance Also a number of sketches supported by a first class variety company Free to all

NEW MARKET THEATER.

JOHN MAGUIRE MANAGER
MARCUS R MAYER ACTING MANAGER

IMMENSE HIT! IMMENSE HIT!

AND

GEORGIA MINSTRELS! GEORGIA MINSTRELS!

AND THE

FULL DRAMATIC COMPANY! FULL DRAMATIC COMPANY!

In the sensational play on

UNCLE TOM'S CABIN! UNCLE TOM'S CABIN!

This Saturday Afternoon and Evening,

Will be repeated the great success

UNCLE TOM'S CABIN!

MONDAY EVENING DEC 16

The World Famous English Actress

MISS ADA CAVENDISH.

Whose success in this country has been most pronounced and on which occasion will be the first appearance of Adelaide Neilson

AUCTION SALE!

DRY GOODS AND JEWELRY.

We have been instructed by J FRANK DROOM who is retiring from business to sell at our salesroom No 51 First street on

TUESDAY, 17th, at 10 A M.

The entire balance of his stock including

Dry Goods,
Clothing,
Boots and Shoes,
Millinery, &c

Also for account of whom it may concern a large and varied assortment of elegant JEWELRY suitable for Christmas and New Years Gift com prising

Gold and silver Watches,
Beautiful pieces, solid gold,
Bracelets,
Earrings, Rings, Charms, &c

The above will be sold positively without reserve

The sale will be continued every afternoon and evening until the Goods are all disposed of

The attention of the ladies is particularly called to this sale.

CREIGHTON & CO., Auctioneers.

Oregon Steam Navigation Co.'s

PASSENGER SCHEDULE

On and After Beginning Dec 1 1878

PASSENGERS LEAVE PORTLAND DAILY (except Sunday) at 7 o clock A M

FOR UMATILLA AND WALLULA—Sunday and Friday at 7 A M

FOR KALAMA, TACOMA AND SEATTLE—Daily (except Sunday) at 6 A M.

FOR VICTORIA—Wednesday and Saturday at 6 A M

FOR ASTORIA—Daily (except Sunday) at 6 A M

For Cathlamet, Bay View, Skamokawa and Brookfield—Monday Wednesday and Friday at 6 A M

For Westport, Clifton and Knappa—Tuesday Thursday and Saturday at 6 A M

J C AINSWORTH J F SPRAGUE
President Gen l Supt

HOLIDAY GOODS.

NOW OPEN A NEW ASSORTMENT OF

Bohemian and China Vases

AND

FLOWER STANDS

OF ELEGANT PATTERNS.

Also New Styles of

Silver-Plated Goods

Of guaranteed quality and in full assortment of everything in our line at LOWEST RATES

W. JACKSON & CO.,

Dealers in

Crockery, Glassware, etc

No 54 Front Street.

OPPOSITE COE BLOCK

CORROSIVE SUBLIMATE

Ground Sulphur,
Flour Sulphur,
Carbolic Sheep Dip,
Buchan's Sheep Dip,
Wakelee's Sheep Bath,
Sulphate Zinc,
Arsenic,

FOR THE CURE OF SCAB IN SHEEP

FOR SALE BY

HODGE, DAVIS & CO.

Wholesale Druggists

NOTICE OF ADMINISTRATION—NOTICE is hereby given that the undersigned P Wasserman has been by the County Court of Multnomah county State of Oregon duly appointed administrator of the estate of N Snyder, deceased All persons having claims against the estate of said decedent will present the same properly verified to Whalley & Teichheimer at their office in the city of Portland Dated at Portland in said county and state this 14th day of December A D 1878

P WASSERMAN,
Administrator of the estate of N Snyder dec'd

G SCHINDLER & Friend F S CHADBOURNE San Francisco

SCHINDLER & CHADBOURNE,

Wholesale and Retail Dealers in

FURNITURE AND BEDDING,

Carpets, Oil Cloths, Mirrors, Wall Papers, etc

First Street bet Morrison and Yamhill

C. HIRSTEL & CO.

Wholesale Importing

STATIONERS!

And Dealers in

Notions, Toys & Fancy Goods.

107 Front & 106 First sts Portland,

The Largest Stock of Toys and Fancy Goods ever offered in this Market.

Stereoscopes
Rocking Horses
Illustrated Books
Writing Albums
Drums and Pistols
Trial Albums
Music Boxes
Chess Boards
Shell Boxes
Photo Albums
Writing Desks
Cap Albums
Card Cases
Morocco Goods
Standard Books
Stamp Albums
Juvenile Books Etc
Portmonnies
Bead Goods
Doll Buggies
Velocipedes
Kid Dolls
Carriage
Wallets
Vases
Bibles
Coral Beads
Toilet Sets
Opera Glasses
Inkstands
Cards
Maps
Toys
Etc

Watches and Jewelry!

FOR THE HOLIDAYS!

J. B. MILLER,

Watchmaker and Jeweler,

137 FIRST STREET,

Has just received a fine Assortment of

JEWELRY, SOLID SILVER AND PLATED WARE, CLOCKS, Etc

Ladies and Gents Fine

GOLD STEM-WINDING WATCHES,

that are offered especially to the gold purchaser for the interest by the celebrated manufacturer Jack Phillips & Co Geneva whose watches are the best for time and durability made of fine

MAKE HOME HAPPY!

CALL AT

EDWARDS & BIRMINGHAM'S,

Cor Yamhill and Second Streets,

(Up stairs)

And select your wife from their stock of superb

Patent Rockers

Folding Chairs,

Ottomans,

Easy Chairs,

Foot Rests,

Etc., Etc.

Done in the VERY LATEST style and

AT PRICES THAT DEFY COMPETITION.

2000 COCOANUTS.

1000 lbs. Smyrna Figs.

3000 Sweet Oranges,

Just received per steamer Great Republic

Also, NEW FILBERTS, WALNUTS,

ALMONDS, CHESTNUTS, PECANS,

HICKORY NUTS, DATES, Etc,

By SPECK & BUELLING

d1dd1 60 First Street

Musical and Literary ENTERTAINMENT!

For the Benefit of

Portland Lodge No. 201, I.O.G.T.

AT GOOD TEMPLARS' HALL,

Corner Third and Alder streets

Monday Evening, Dec. 16.

ADMISSION FIFTY CENTS

LOOK HERE!

DO YOU WANT TO BUY CHRISTMAS PRESents Well A BESCHEINEN can suit your taste If any body can The largest assortment of

DIAMONDS, WATCHES,

and tasteful JEWELRY you will find at the corner of Front and Morrison sts., No 135 at

A. BESCHEINEN'S,

Jeweler and Watchmaker

P S The Largest assortment only there Give me a call and look at my splendid to A BESCHEINEN

Jeweler and Watchmaker

Rare Chance for Business.

PINKHAM & SAYE,

PROPRIETORS OF THE CLOTHING & GENTS Furnishing Goods Establishment in Seattle W T on the corner of Commercial and Washington streets have concluded to retire from business on account of ill health and they offer their entire stock and fixtures to any parties who desire to engage in a first class business at a great bargain The store is situated in one of the best locations in Seattle and the firm are doing a good cash business Any one can get the whole stock and fixtures and business on the easiest and most liberal terms by calling at the store or corresponding with the firm d tf

Oregon Conservatory of Music

NOTICE.

ELEMENTARY CLASS NO 1 WILL MEET AT HANDEL AND HAYDN HALL, First street between Morrison and Yamhill on Friday evening instead of Saturday as previously advertised

Pupils entering now will have the benefit of the December lessons as the quarter will count from January 1st Terms for course $

W. B. KINROSS, Principal

"Look out for Damiana."

AUCTION AND COMMISSION.

OSCAR KILBOURN,

AUCTION AND COMMISSION MERCHANT

Corner First and Pine Streets.

Regular Sale Days, Wednesdays and Saturdays.

WILL PURCHASE AND SELL REAL ESTATE Merchandise Furniture, &c.

Regular Auction Sale! THIS DAY.

SATURDAY DECEMBER 14, at 10 o'clock A M

Ladies Cloth Cloaks
Four Sets, Capes,
Ulster Robes, &c.

ALSO

Dry Goods, Groceries,
Watches, Clothing,
Mirrors, Pictures,
Carpets, Stoves,
Office Parlor, Dining and Bedroom Furniture

A large variety General Merchandise.

OSCAR KILBOURN, Auctioneer

AUCTION AND COMMISSION

A. B. RICHARDSON,

Auctioneer.

SALESROOM 108 AND 110 FRONT STREET

GILMAN & YOUNG,

Auctioneers and Commission MERCHANTS

No 44 First Street, bet Pine and Ash.

Attention solicited to sales of Real Estate Furniture General Merchandise Horses Carriages &c Regular Sale Days—TUESDAYS and FRIDAYS at 10 o'clock A M

SPECIAL SALE

OF

HOUSEHOLD FURNITURE!

Residence

We will sell at the residence on the corner of Third and Madison streets on

SATURDAY, DECEMBER 14, 1878

At 10 o'clock A M

The entire Furniture and Fixtures of the

PARLOR FURNITURE,

One elegant Parlor Suit,
One elegant marble top Table,
Brussels Carpet, Pictures, and Ornaments

ALSO

DINING-ROOM FURNITURE

One Extension Table
Dining Chairs, Glassware, Crockery
Knives, Forks, Spoons,
Sideboard, &c

ALSO

Kitchen Furniture,
Parlor and Cook Stoves

ALSO

Four Oil Paintings by the Old Masters

ALSO

1 Elegant Black Walnut Office Desk, suitable for Lawyer or Doctor

ALSO

1 Fine Book Case

ALSO

1 Fine Mirror

ALSO

3 Elegant Black Walnut Bedroom Sets

ALSO,

Hair and Spring Mattresses, Comforters, Fine Bedspreads, Sheets Blankets, Feather Pillows, Bolsters, etc, etc.

ALSO

8 Single Pedestands and 3 Mattresses

GILMAN & YOUNG Auctioneers

Regular and Peremptory Sale

OF

COFFEE, SPICES,

Furniture, Groceries, General Mdse, &c.

TUESDAY, DECEMBER 17,

At 10 o'clock A M

Ex Steamer Great Republic

For account of whom it may concern—

15 boxes Ground Java Coffee, 46lb each
6 " " " 5lb tins
2 " " " 25 lbs tins
8 boxes Ground Pepper,
30 cases Assorted Spices

ALSO,

Ex Steamer G W Elder

Five Splendid Silk Walnut Bedroom Sets.
Two Fine Ash do do
Three fine Spruce do do
Twenty Chipped Spring Mattresses
Ten Fine Bed Lounges,
Twenty ½ Bedsteads and Mattresses,
Ten Pony do do

ALSO

Cand es, Tea, Sugar, Rice, Soap, &c

GILMAN & YOUNG Auctioneers

AUCTION AND COMMISSION.

CREIGHTON & CO.,

AUCTIONEERS,

And Real Estate Agents.

213 First Street, bet Salmon and Taylor.

LIQUIDATION.

ROSENBAUM & FRIEDMAN,

Importers.

Having determined upon liquidating our business, after our Oregon friends had left the city, and desirous to let them participate in the benefits of

The Reduced Prices

we have resolved to send a portion of

Our Immense Stock

OF

FANCY DRY GOODS,
HOSIERY,
RIBBONS,
TRIMMINGS,
CORSETS,
LACES,
NOTIONS,
&C., &C.

to the Oregon market, and offer the same to the trade at

71 Front Street, Portland.

ON RETAIL BREAK CREDIT.

MR. KREBS has charge of this temporary Branch, and will be happy to see his many friends.

ROSENBAUM & FRIEDMAN.

VALENTINES.

At Wholesale.

THE UNDERSIGNED BEGS TO INFORM THE trade that he has on exhibition in

Room 8 Theater Building,

North First street a very fine assortment of samples of

ENGLISH VALENTINES,

which has just been received in San Francisco from London direct and will be

SOLD TO THE TRADE ONLY.

All are invited to inspect these Samples.

WM McCABE,
Room 8 Theater Building
Office open from 9 to 12 and 1 to 5 d1dd1t

Phil. Sheridan Mining Co.

AT A MEETING OF THE DIRECTORS OF THE above Company held yesterday a resolution was adopted authorizing the Secretary of the Company to sell twenty thousand shares of the Stock at 50c per share.

The Phil Sheridan Mine is situate on Granite Creek Grant county Oregon about one half mile west running parallel and in the same mineral belt with the Monument of Silver Mine. Work done and now under way establishes the fact that the mine is rich extensive and permanent. It is the intention of the Company to prosecute the work with vigor and as an investment at the present price it offers a rare opportunity

Certificates of Stock can be obtained at the office of the Company corner First and Stark sts.

n9d1m C D HODGE Sec'y

BLANK BOOKS!

ANY DESIRED PATTERN

Manufactured to order at San Francisco prices by

CONE & McKERCHER.

19 First Street,

d1dd1pat Opposite New Bank Building

MISS EMMA JAHN,

DEALER IN

Imported Cigars and Tobacco,

FANCY NOTIONS &c.

93 First Street, bet. Salmon and Main,

Including

DOORS, WINDOWS, BLINDS, AND GLASS.

Weights, Cords & Pulleys,

A New and Complete Stock

GLAZING TO ORDER.

Stock and Findings.

All work attended to with accuracy and despatch of the most reasonable terms

JOHN DONNERBERG.

E S KRAUSE, Pres't LEHMAN BLUM, Sec'y

H P Deady, President
H Failing, Vice President
P C Schuyler, Treasurer
H W Fechheimer, Corresponding Secretary
Henry A Oxer, Librarian and Steward

"Look out for Damiana."

J SORENSEN
ALL KINDS OF WOOD.

Sawed and delivered constantly on hand and to order

In the matter of the assignment of said estate for the benefit of creditors with the provisions of section 5003 of the Code of Oregon

JOSEPH BAUMAN Assignee

THE PLACE TO BUY CLOTHING.

NEWSPAPERARCHIVE®

The Daily O

SATURDAY MORNI

CIT

From Alaska—Reports received here to the effect that Capt Healy had sent word to the effect that he would winter on the coast of Alaska and had dispatched Mr G L Hall and family to Portland and had opened a store at Port Clarence and was doing a good business Mr Hall has returned to Alaska and has opened a store at Port Clarence and is doing a good business there and has purchased a number of furs from the natives

Indians Mass Meeting—A large and respectable meeting of the Indians of the Siletz reservation was held in the Council House at Siletz on the 4th inst for the purpose of considering the matter of the treaty recently made with the Indians by Commissioners Wilkinson and Meacham and ratified by the Senate of the United States The meeting was addressed by Agent Wright and Interpreter Frank Mitchell and by Indians Sam Kentuck Jim Kentuck Jim Mitchell Sam Mitchell and others The meeting was unanimous in its opposition to the treaty and in favor of the Indians remaining on the reservation

Heard From—Mr Scott Wells has received a letter from his brother Dr J Edwards dated September 20th at Schwatka dated September 20th at Hudson's Bay at which point he would winter and start on the following spring for Iniland Island He hopes to reach Nulato next year but will not be heard from until then

Temperance Meeting—There will be a temperance meeting at the Methodist church this evening Addresses may be expected and interesting and profitable exercises are promised Singing will be carried on by the choir and a programme will be carried out consisting of recitations and addresses Addresses are extended to the public generally

Married—At the residence of the bride's father Mr C H Edwards of Salem Oregon by Rev Dr Atkinson Mr Edwards was married to Miss Lizzie Wilson daughter of the late Rev Dr Wilson of Portland Washington papers please copy

Portland Seamen's Friend Society—The regular open air service will be held at the corner of Front and Ankeny streets this evening at 7 o'clock Sharp All seamen are invited to attend

Ocean Mail Service—The Washington correspondence of the *Call* of the 6th inst says that Senator Grover has introduced a bill to establish a monthly mail service between San Francisco and Portland Oregon The bill will be introduced in the House by Mr Sargent of California

Lectures—The following lectures are announced for at the express office in this city S Bennett Frank Brenton Rev Dr Cline Geo S Mosher

Thanks—The Ladies Benevolent Society thanks to those who so generously contributed to the Christmas festival and assisted in making it a success

SUICIDE BY

Mr E M Mules, residing at Cascades commits committed suicide by hanging The coroner's jury assembling a jury proceeded to the house Mr Mules had been missed for several days and search was made for him but no trace could be found Last night the wind, which had been blowing a gale from the east, died away and this morning the sun shone clear Lighters were on the river

Union Mass Meeting—A mass meeting of the citizens of Portland will be held at the Opera House this evening for the purpose of considering the matter of the Union Pacific railroad and the proposition of the Oregon Central railroad to build a road from Portland to the Dalles Addresses will be made by Hon Joseph Gaston Hon Thomas Dryer and others

Letters—The following letters remain uncalled for at the express office in this city S Bennett Frank Brenton Rev Dr Cline Geo S Mosher

Thanks—The Ladies Benevolent Society thanks to those who so generously contributed to the Christmas festival and assisted in making it a success

HOTEL AR

Alexander New York C
Laughlin N Yamhill F
Kendrick Cedar S F
Powell & wf Dayton A
Applegate Modoc
Officer, Molalla
Blastine do
Phillips S F
Patterson St Helens
Martin Ballsville
Bell Salem
Foster Sauvie Island
Alexander Seattle
Wentworth Wilbur

For information go to Office No 21 First st.

Students in the Methodist Willamette University of Text Books for sale First street

Guns let & go to stone

NEWSPAPERARCHIVE®

...CTION AND COMMISSION.

...OSCAR HILBOURN,

...ION AND COMMISSION MERCHANT

...Corner First and Pine Streets.

...lar Sale Days, Wednesdays and Saturdays

...L PURCHASE AND SELL REAL ESTATE ...Merchandise ... on ...

...gular Auction Sale! THIS DAY.

...SATURDAY DECEMBER ... AT ... M

...Cash Books ... Fur Sets Cuffs ... Robes &c.

...Crockery ... Pictures ... Clothing ... Mirrors ... Carpets ... Stoves ... Parlor Dining and Bedroom Furniture ... variety General Merchandise

...OSCAR HILBOURN Auctioneer

WANTS.

WANTED ... ION TO DO GENERAL HOUSEWORK ... small family ... address A B this office 12

SITUATION WANTED ... USEKEEPER OR COOK IN BOARDING ... see or house by an American woman ... class references Call at Room ... W ... and Price ...

SITUATION WANTED ... COOK OR WAITER BY A FIRST CLASS ... waiter and ... comfortable ... Reasonable wages for steady employ ... address A WARELSCH Postoffice Portland ... d12d6t

WANTED, ... COMPETENT BOOKKEEPER AND ... ant, just arrived from San Francisco ... either in the city or country ... Can produce best of references ... Address M ... 63 ...

TO LET

...AND FURNITURE FOR SALE ... EL HOUSE CENTRALLY LOCATED ... ...ture all ready for housekeeping ... cheap rent of house $15 ... apply at once to ...ON & CO Real Estate Agents 212 First ... d1d3t

...ELY FURNISHED ROOMS ... BROOMS WITH FOLDING DOORS ... also, a large and handsome front room ... ...ressure and carpet centre table etc ... front room new furniture new bed ... ...House from Oak between Stark and ...side Call after 4 P M ... d1d6t

PRIVATE BOARDING.

...ISHED OR UNFURNISHED ... TO LET WITH OR WITHOUT BOARD ... ...ion most desirable Apply at 91 Taylor ... d1t

ROOMS AND BOARD ... SUIT OF ROOMS SUITABLE FOR TWO ... men or man and wife can be had with ... W cor Washington and East Park sts ... d1m

FOR SALE.

...FOR SALE BARGAIN —A WELL PAYING ... ...el very cheap, on account of going ...rbusiness—San Francisco Chop House ...st. between Front and ... d1m6t

...FARM FOR SALE—20 MILES EAST ...land with House Barn and other im ... price $500 cash apply Box 21 Post ... d17st

...LAND FOR SALE. ... ES OF LAND DIRECTLY ACROSS ... River From Oswego Price twenty five ...acre. Apply to JOHN SELLWOOD ... d1d1m

...BABBITT METAL ... OLD TYPE METAL FOR SALE ... For sale at this office

...AL ESTATE FOR SALE ... SEVERAL PARCELS OF REAL ES... ...the city in my hands for sale I would ...to the following desirable pieces ...block with improvements well located ...handsome vacant lots cor Eleventh ... fronting east ... desirable vacant lots 50x90 feet each ...enth and Morrison sts ...me vacant half blocks in Couch's ...gle vacant lots in different parts of ...age with 7 rooms closets cellar wood ...central y located between Tenth and ...andsome lots fronting east with nea ...herwise well improved in Carr Bers ...le corner lot with new house and ...proved in Caruthers Addition ...ing east well located on seventh st ...se and other good investments. ...irally located with new house con ...closets &c. ...ble business property centrally loca ... J P O LOWENDALE ... Real Estate Agent ...Risky & Hegele s Building First st ...ed 11, 1878 ... d1d6t

...M FOR SALE IN YAMHILL ... COUNTY ...S OF SPLENDID FARMING LAND ...North Yamhill railroad depot 1 ...ainee timber and pasture 110 acres ...wheat and oats good comfortable ...hard fruit dwelling etc terms and ...ements Will be sold at a bargain ...portion of purchase money required ...to suit purchaser at low rate of in ...op now growing will pay one third ...e money asked Apply at once ... ...d & CO Real Estate Agents 21 First ... d10d6t

...AGAINS IN REAL ESTATE ...DESIGNED WISHES TO DRAW THE ... of the public to the fact that he has ...for sale several lots and blocks in ...principally in Stephens Addition ...houses thereon and others vacant ...I dispose of as a very low price and ...s, as he desires to close up the busi ...s with said land as soon as possible ...For further particulars apply to ...LEN, at Kirk Sheldon s Hardware ...East Portland. n7d3m

...LENTINES. ... At Wholesale.

...SIGNED BEGS TO INFORM THE ...he has on exhibition in ... Theater Building, ...et a very fine assortment of Sam

...H VALENTINES, ...hich has just been received in an ...London direct and will be ... THE TRADE ONLY. ...d to inspect these Samples ... WM McCABE ... Room 8 Theater Building ...om 9 to 5 and 7 to 9 d13d6t

...eridan Mining Co.

...NG OF THE DIRECTORS OF THE ...pany held yesterday a resolution ...horizing the Secretary of the Com ...y thousand shares of the stock at ...

...idan Mine is situate on Granite ...nty Oregon about one half mile ...railroad and in the same mineral ...monumental silver Mine Work ... under way establishes the fact ... rich extensive and permanent ...e of the Company to prosecute he ... and as an investment at the pres ...s a rare opportunity ...Stock can be obtained at the office ...former First and Stark sts ... C D FOLGER Secy

...K BOOKS! ...DESIRED PATTERN ... order at San Francisco prices by ...E McKERCHER, ...9 First Street, ... Opposite New Bank Building ... EMMA JANN, ... DEALER IN ... Cigars and Tobacco, ...NCY NOTIONS &c. ...rt, bet. Salmon and Main.

...n Oregonian.

...DAY MORNING, DEC 14 18 8

CITY.

...ver Items.—A correspondent at ... writes to inform us that a long ... is now among the settlers there has been ... by the establishment of a first class ... by the Henderson late of Portland ... C L Henderson connected with Cornell ... formerly connected with Cornell ... recently has opened a school at her resi ... for instruction in the higher branches ... and other modern languages It ... stated that the exceptionally good lo ... of Hood river will induce student fr ... and that parents who desire their ... education under the favorable co ... presented in country life will avail ... of this unusual opportunity The ... manner of Miss Cavendish as influenced very favorably ... Gardner as influenced very favorably ... for an institution of this kind Hood ... is unsurpassed. Mrs Henderson s ... is a successful teacher insures the ... success.

...Items.—For some time past has conducted ... City Enterprise, has recently ... has interest in that paper to H ... and D J Edwards Mr Wood as ... the management of the business de ... of the paper and Mr Edwards ... the quill. We are in receipt of the ... number of the *Enterprise* since the ... The paper presents a marked im ... both in appearance and tone ... retirement of T S Dement the ... will be conducted with dignity and ... Success to the new management

...o'clock this morning an alarm ... sounded, to which the department re ... with its general promptness The ... called to be at the corner of Seventh ... proved to be a one-story dwelling occu ... by a family named Woods The house ... effects were all saved as the building ... very slow The loss will probably be ... No. 5's gained the cistern near the ... and lifted first water

...Weekly.—The Weekly Oregonian ... Friday, is an excellent number It ... important political news from all ... of the world complete political and ... reports from all states of the union ... articles, a vast amount of general ... matter local reports from all parts of ... and Washington, and much matter ... the Pacific coast Price in wrap ...

...Victoria.—The following dispatch ... received yesterday at 4 P M The Am ... *Fannie F Monson* and *Alice D Cooper*, and ... *Prince Louis*, *Mountaineer* and ... cleared out at noon bound for United ... The British bark *Sabrina* from ... Cal., arrived at 3 30 P M ... wind tide falling, weather ... swells on the bar

...Mass Meeting.—In order to accom ... people and bring the meetings ... homes of the people the union mass ... Friday night will be held in the ... and Presbyterian churches ... services in the Baptist and Meth ... Let all attend and go to the ... Two ministers will be in ...

...Social Time.—The new and elegant ... *Queen Louise* will leave for Vancouver Sat ... *14th inst.*, at 3 P M returning to ... at 3 P M, and will leave for Van ... *Monday*, 16th inst, at 8 A M sharp ... Portland at 10 A M thus giv ... a pleasure an opportunity to visit Vancouver ... return the same day

...Hard Frost.—Mr. Schwatka, of Salem ... received a letter from his son Lieut Fred ... dated September 9, Depot Island ... Bay, at which place he proposes to ... and start in the spring for King Wil ... Island He hopes to be in the United ... next year, but will remain another ... at least be.

...Temperance Meeting.—The open air tem ... meeting at the Y M C A rooms ... promises to be unusually inter ... and profitable A very choice pro ... will be carried out, consisting of ad ... recitations, music, etc A cordial ... is extended the public

...Wanted.—Lieut. C E S Wood of Gen ... staff says the *Army and Navy* ... married to Miss Nannie Smith ... residence of the bride's grandfather ... number of prominent army officers ... Washington were present

...Seamen's Friend Society.—The ... regular open air service will be held on ... the Outlook to-morrow at 2 P M Ser ... will be held by Mrs Stubbs in the ab ... Chaplain Stubbs, now on a short ... trip to Puget Sound

...Unclaimed.—The following letters remain un ... at the express office. Ball & Platt ... Frank Brenekler, Thos Cullen ... Geo S Montjoy, W C Solomon ... The Ladies Social Union return ... those who so generously made do ... assisted in making the recent fair ...

SUICIDE BY HANGING

...Mr. H. Miller, residing on Mill creek in ... county, committed suicide on the 4th ... hanging The coroner was notified and ... a jury proceeded to hold an inquest ... husband of deceased was called and ... On Wednesday morning Dec 4th at ... o'clock went to do my chores came in ... and first saw her in the woodshed ... notice her much came to the door and ... hanging ran to her and lifted her up ... Knife to cut the rope ran and told my ... law he came and my brother-in-law ... rope my wife had been in bad health for ... time had not been in sane mind since the ... was born ... Mortimer mother of deceased testified ... mother of the deceased had a great deal of ... with her had lost her reason at times she ... was going to die she often said mother ... afraid to die do not care what will be ... to me I do not want to live had spells ... when her did not want to sit down was keep ... him from her husband was 28 years of age ... time of her death had been in bad health ... the birth of her child" ... The jury returned the following verdict "We ... on the inquest of Roxana Miller de ... agree that said deceased came to her death ... by the neck at her own hands on Dec ...

HOTEL ARRIVALS.

ST CHARLES

...Mahler, New York	C N Schroeder	S I
...Hamilton, N Yamhill	F Archibald	N Yamhill
...Kirkpatrick & dr	S F	Mrs Gillegan S F
...Powell & wf	Dayton	A W Hart Dalles
...Fitzgerald, Modoc		J E Sharp Albany
...Hall, Molalla		W F Morgan, N Yamhill
...Hunter, do		Miss F Morgan do
...Hopkins, S F		Mrs F Cousins W W
...Hawkins, St Helens		J A Jacobs do
...Roberts, Ballsville		Thos Birch, do
...Hall, Salem		J W Weston do
...Wilson, Sauvie Island		J Walkup do
...Wilson, Seattle		P O Trullinger Astoria
...Wentworth, Wilbur		Miss M Louis, do

...For information go to Oregon Intelligence ... No. 218 First st, Price & Maxwell

...Students in the Medical Department of ... University will find a full supply ... Text Books for sale by J K Gill & Co., ... First street.

...Gilchrist's go to Stone's for some of his can ... hand sale.

AMUSEMENTS.

...Jeff Cowin Star.—The ... what a thrilling ... charge is by ... of Miss Cavendish ... Be present at ... Mr Market Theater next ... and ... during ... Merrick Mr Carter ... and ... fascinating and an imitation ... by ... grasps the conception ... entirely with neglect ... ing name of its delights and ... ...ble detail she combines the dramatic ability that ... table heart pre cut by it is to an audience ... clearly as they exist in her mind The task of ... form in a case like hers becomes ... by pleasant ... since it is transformed into that of the ... These five we have only to Mercy Merrick ... from both the portrayal of ... and ... terpretation was all the evidence needed that the ... lady's great merit In the first place her conception ... of the part was perfect clearly out well de... fined and complete in its main test detail It is safe ... to say however that no one of the many who saw ... her last evening however he may have studied the ... character of Wilkie Collins or action failed to ob... tain some new idea gain ... ing clearer ... to have the complexities which before ... idea of the part cleared a way ... marked fea... ture of the portrayal was the truth ... the manner in which Miss Cavendish ... the ... ...ent instead of ... and ... herself ... the subtle ... the true art ... is ... this and close watch of the acting ... a consummate reward

...Uncle Tom's Cabin.—New ... Mr ... story ... ...son Hill ... this city as last evening ... the joint control ... of the dramatic company and the ... Georgia minstrels In the line of honorable men... tion ... is the personation of the title role by ... Mr Moore ... has the embodiment of ... full ... graphical ... the novel ... The character as presented last night was in every ... respect far superior to any ... ever ... ...rson ... ...ce ... ...ing ... The child Eva was ... charmingly played by little Miss Tengrove There ... was a freshness about her that is rarely to ... witness as she does not in any way ... ...strain ... ...fect like ... ...stinct prodigies Mrs ... Wallis Topsy was ... ...ly ... ...mendable The Marks ... Mr Ward was the ... weakest part of ... performance from the fact ... that his conception of the part was anything but ... correct He certainly will suffer by comparison ... with many others who have preceded him here ... the same character and here we don't take ... into account the traveling companies ... of the ... comedians who have been located ... The ... late Bill Barry and others who ... in this ... character certainly did not make the ... Marks a bullnon—and in this ... between Mr Ward in this character and other al... luded to Mr Ward is so good ... nearly ... he plays the ... exactly ... in this ... case

...Miss Walters received a hearty ... appearance The lady ... certainly established herself as a favorite with ... ...ence ... The ... by Mr Porter has very ... especially ... by the scene on the Ohio river ... the painting, ... and the gem of scenic art this season the ... picking This was very ... and received ... loud and well deserved ... at the hands ... the audience The Bo... did ... as usual The entire Georgia company in their ... ...ing ... tableaux were most ... ...ther the performance was long to be remem... bered for the excellence of the ...

...By request of a great number of persons the play ... will be repeated to night Matinee this afternoon ... Reserve your seats early

SPECIAL CHURCH NOTICES

...Taylor street M E ... Rev J H Acton ... pastor Morning ... Sunday ... ...ing ... ...

...Presbyterian ... to-morrow morning ... ...vices by the pastor Dr Lindsley In the evening, ... a union meeting conducted by city pastors

...Unitarian church—Rev T L Eliot minister ... Services morning and evening Subject of the ... evening, lecture Constance and John Hus

...Plymouth church ... Fourteenth and D ... streets preaching Sabbath evening, at 7 o'clock by ... Deacon L M Parrish ... all are cordially invited

...Plymouth sabbath school meets at 3 o'clock P M ... Preaching at 7 in the evening A cordial invita... tion is extended to strangers Corner of Four... teenth and E streets

...Congregational church J A Cruzan pastor will ... preach Sunday morning Church debt pledges for ... December will be taken up with the morning ... collection In the evening there will be a union ... gospel mass meeting Come and bring with you ... Gospel Hymns No 1

...Preaching every Sunday in German by H W ... Axthelm pastor of the Evangelical Association ... at 10 30 A M Sunday school at 2 30 corner of Al... der and Third streets, Good Templars Hall A ... cordial invitation to all our German friends Last ... pastor's residence Harrison and Eleventh streets

...First Baptist church corner Fourth and Alder ... Morning services at 11 o'clock conducted by the ... pastor A S Coats Sunday school at 12 30 J N ... Dolph superintendent Praise and prayer meet... ing at 6 P M No services in the evening Union ... meetings in the Presbyterian and Congregational ... churches

BRIEF NOTES.

...Fro t

...Mathuee

...Christmas is coming.

...Motion day in circuit court

...Weekly Oregonian just out

...Last appearance of the minstrels to night

...The steamer *Oregon* will sail for this port to ... morrow

...The case of state of Oregon vs Charley Lee and ... Ah Lee is still on trial in the state circuit court

...The steamers *Great Republic* and *Sea Witch* ... will sail hence next Tuesday morning at 8 o'clock

...Miss Cavendish is a young beautiful ... actress ... and a gorgeous dresser Of course she is bound to ... draw

PLUNDER'S.

...The handsomest display of Christmas Pres... ents has just been opened at Plunder's. The ... imported French Toilet Sets are the finest ... that ever came to this country and are from ... among those which have taken the first pre... mium at the great International Exhibition ... at Paris and received the highest encomiums ... of the Parisian press Truly, Plunder can ... boast of the bon ton patronage of Portland ... and why? Simply because he has the finest ... goods, and the people of the city appreciate ... his endeavors to place before them something ... new

JEWELRY OPENING

...Mr J Van Benren has recently returned ... from Paris where he went as commissioner ... from Oregon to the exposition bringing with ... him a magnificent stock of the newest designs ... in plain and fancy jewelry and a fine line of ... watches superior to any in this market Mr ... Van Benren has opened a suit of show ... rooms in Churchill's building No 162 First ... street, up-stairs and will be happy to have ... the public inspect his stock and learn his ... prices

...H W Monnastes is about making a change ... in his business and in consequence has de... termined to close out by January 1st his im... mense stock of Holiday Goods regardless of ... their true value He offers great inducements ... to the public in all goods in line of Crockery ... and Glassware No 150 First st between ... Morrison and Yamhill

...The Weber Pianos are the best

...Smith's extracts for sale in all groceries

...The only cook house in the city is Harris's ... Emporium of Fashion

...All kinds of sewing machines repaired at ... No 82 Yamhill street, by John Barbey

...Elegant ready made ladies suits from $10 ... upwards, also very fine cloaks at Mrs H ... Ach's

...Imported delicacies for the table such as ... fruits, figs dates pickles prunels etc at S ... L Stone's

...Beer or wine included with dinner at the ... Maison Dorie Q Voos

...For a nice holiday present for your lady ... friends go to D W Prentice & Co's Music ... Store, 168 First street

...Commercial travelers and others will find ... the Walla Walla Hotel and Restaurant the ... best place at The Dalles to procure a comfort... able bed and first class meal

...Interesting to Ladies.—Dickey's Creme de ... Lis has now been before the public for ten years ... during which time this beautiful preparation has ... met with the highest approval at the hands of the ... fair sex—being as all who have used it will verify ... the only perfect preparation of its kind Every ... ingredient entering the composition of Dickey's ... Creme de Lis is subjected to the most rigid test ... of modern Chemistry to insure the uniformity and ... purity of its combination and neither time nor ... expense have been spared to make it perfect—it be... ing well known the public will appreciate and ... support a truly meritorious article Several new ... beautifiers under various names have lately start... ed into existence, but Dickey's "Creme de Lis" has ...

THAT ROBBERY.

...HOPE IN THE MAN WHO CLAIMS TO HAVE ... PILES OF MONEY ENTICES A BEAUT...

...veral days ago we published a somewhat ... somewhat regular circumstance concerning ... man giving his name as ... Anderson and whose ... are at Napavine station on the Hue of the ... Co ... wounded and ... ...ing ... ...dislocation ... have been robbed of $1000 ... statement ... been regarded by the public as a ... probable ... ...ough ... ...ough the whole matter ... ...ppeared ... ...ppears ... ...ould not be found walking along the line on a ... railroad fifty or sixty miles to save the cost of ... ...ng in the cars

...Mr Thorndike ... the city marshal ... took to work up the matter ... ...ed ... ...route to Tenino ... ...Hedgepeth ... ...told him that Hedgepeth ... ...suspicious ... ...in several quest... ...tions ... ...in ... ...different parts of the county After meeting and ... talking with ... ...registers and making ... ...tions ... ...Hedgepeth ... ...ession from the crooked ... ...told him that he ... was impossible ... ...Hedgepeth ... ...Rather he had been robbed or not Mr Thorn... dike went ... ...to the examining ... ...ers and made ... ...ession ... ...Seattle ... ...where ... ...found ... ...another cash ... ...that ... ...one two weeks before ... ...Tacoma and ... ...that ... ...had both started for Panama ... ...that this ... ...man ... ...days or so after returned to Tacoma and ... shortly after took the boat for Seattle ... ...good description of the ... ...terms ... ...invited ... ...in ... ...case ... ...Mr Thorndike returned to Seattle ... ...He soon ... ...found ... ...man ... ...had been so persistently ... ...for ... ...learned ... ...had been in town for ... ...days ... ...the ... ...dollars ... ...when ... ...discovered by the ... officers ... ...could ... ...home ... ...the shooting ... ...said he wounded Hedgepeth ... ...still ... ...desired to go before ... ...of the ... ...and ... ...money ... ...was ... ...taken to Justice ... ...the ... ...sworn said

...My name is Joseph ... ...I ... ...on ... ...December ... ...I was ... ...Prairie ... ...I was coming ... ...with a man who told me ... ...name was Jones ... ...posed to me to commit a ... ...on the priest at ... ...Cowlitz ... ...He ... ...and he was going to ... ...commit a robbery ... ...I ... ...to ... ...him ... ...he would not consent to ... ...him He told ... ...me I had got to stay ... ...him and help him ... ...through with that ... ...I ... ...told him I would ... ...have ... ...him there and then ... ...he ... ...would ... ...and ... ...attempted to draw ... ...I ... ...would not ... ...I ... ...struck him ... ...him ... ...I could not get out of the way of his ... ...I ... ...then drew my pistol ... ...and ... ...him ... ...in the back of the head He ... ...then ... ...and ... ...cocked his pistol and was ... ...me ... ...when I shot him again ... ...He ... ...see what I ... ...him He then came at me and grabbed my ... ...I ... ...then threw him down and drew my knife ... ...him and told him I would kill him there if he did ... not stop acting so ... ...If I did ... ...his pistol in his hand it ... ...I made him give up his ... ...I ... ...took my hand ... ...cocked from my neck and ... ...and ... ...up ... ...the head ... ...I ... ...made him promise he would leave the country ... He took a oath he would do so ... ...and ... ...I ... ...Now ... ...part as good friends as ever I told him to remem... ber his words that if we ever met again he would ... forfeit his life JOSEPH A JACOBS

...Subscribed and sworn to before me this 11th day ... of December 1878 ... ...LOWELL STOTT ...

THE UMATILLA RESERVATION

...FAVORABLE SENTIMENT LOCATED TO BE ...

...Under date of Nov 29th the Washington ... correspondent of the San Francisco ... says

...In his annual report Indian Commissioner Hoag ... proposes that the Umatilla reservation in north... eastern Oregon between the Umatilla river and ... the Blue mountains and embracing 268 000 acres ... be abandoned and the lands sold After premising ... that this reservation is now surrounded by a white ... farming population and crossed by a telegraph line ... and several roads he says This valuable land is ... occupied by only 1 000 Indians who could easily ... or 3,000 acres and use it as a range for their 2 000 ... head of stock For several years past the citizens ... of Oregon have made persistent effort to have these ... lands opened to settlement In view of the pres... sure on all sides for the removal of these tribes the ... increasing travel across the reservation the expira... tion of their treaty rights before they have reached a ... point where Government aid can be dispensed ... with the expense of maintaining an agency for so ... small a number of Indians and the fact that upon ... the Yakima reservation a sufficient quantity of ... equally valuable land can be allotted them I ... deem it expedient that the tribes occupying the ... Umatilla reservation be removed to Yakima and ... that the lands thus vacated be sold the proceeds ... of such sale to be used to defray the expense of ... the removal to make full reimbursement for all ... improvements relinquished and to provide ample ... facilities for such civilizing work as will bring ... them to self support

THE COURTS.

U S DISTRICT COURT—DEADY

FRIDAY Dec 13 18 8

U S vs Lee Ung—Information filed trial set for ... December 20th

U S vs John Jerdone—Pleaded guilty fined $10 ... or 10 days in jail

COUNTY COURT—RICE

LAW

...Wang Ging vs Yuey Wa & Co ... ...Holmes ... ...dale appointed guardian ad litem to ... ...plaintiff in the proceedings of the case

PROBATE

...In the matter of the estate of Andrew Kelly de... ceased confirmation of sale of personal property ... by administrator

Morgen Abend Theater Vorstellung in der Turnhalle.

...Mr Poor Darling Wife is suffering with ... another of those terrible *bilious headaches* ... What shall I get to relieve her? Oh yes ... The *Oregon Blood Purifier* cured Mrs C and ... I must go down to Plunder's and get a bottle ... immediately

...Barnes at 60 First street is selling up for ... the holidays

...John Cotter is now located on Morrison ... between First and Second streets

...Theatrical Costumes.—Send stamp for price ... list of masquerade suits all kinds of masks ... for sale and wigs and beards for rent at Mrs ... Charles Ichner Portland Oregon

...Plunder's Family Health Guide and ... Almanac for 1879 has been placed upon our ... table It contains all sorts of valuable re... ceipts statistics weather tables and fun ... Every one should have a copy Distributed ... gratuitously to all who desire or to send for ... it This valuable little work is a credit to ... the enterprising proprietors of the Oregon ... Blood Purifier who know how to advertise ... and where to do it Reading matter in Eng... lish German French and Scandinavian

...Albert Bartsch has received by the steam... ship *Oregon* an additional stock of Pianos and ... Organs which he offers to the public for the ... holidays at very liberal prices Fine upright ... pianos from $350 upwards Best Steinway ... A selection for all customers Call and see ... He respectfully asks a trial and an examina... tion of prices in comparison to others First ... street near Taylor Portland Oregon

...To prevent any evil results from exposure ... to contagious or infectious diseases fortify the ... system by the occasional use—say once a ... month or oftener if necessary—of Ayer's ... Hamburg Tea

THE GRAND ASTORIA.—Connected with Peter Wil... helm's Astoria, is a Ship Masters Reading Room ... where the latest shipping papers are on file Also ... Homeward and Outward Bound List Western ... Union Telegraph Office next door

ONE COLD AFTER ANOTHER will with many con... stitutions securely establish the seeds of consump... tion in the system If you are need of a remedy ... for a Hard Trouble or Throat Disease you will find ... Dr Jayne's Expectorant always prompt and efficac... ious.

THE DELICATE MEMBRANE which envelopes the ... lungs and lines the air passages is exceedingly ... sensitive and a slight irritation of it increases and ... spreads rapidly Remembering this use if you ... are attacked by a cough or cold that incomparable ... pulmonic and preventive of consumption Dr ... HALL'S BALSAM FOR THE LUNGS which invariably ... gives speedy relief and ultimately effects a com... plete cure in all cases where the breathing organs ... are affected Use it in time and prevent serious ... bronchial trouble Sold by all druggists Beware ... of imitations Ask for Hall's Balsam for the Lungs ... and take no other

...Great Clearance Sale of Ulster Coats and other ... Clothing at the old established house of BECK & ... WALDMAN The goods must be cleared off to make ... room for new invoices to arrive. Don't forget it

SALEM JOTTINGS

...The Capital Journal ... ...arrangements ... ...

...Hon Jno Chamberlain of Benton county ... ...for the ... ...

...Nick Ward one of the ... ...of the Statesman ... ...days in this city

...Miss Lizzie Lamson ... ...Prof Mc Carthy are both teaching classes in penman... ship in this city

...Three wedding ... ...are ... ...

...Mr and Mrs D Lee ... ...are ... ...

...Dr and Mrs D Lee ... ...are ... ...

...Mr Thorndike ... ...

...Chas Thomas Hoffman and brother have ... purchased the ... ...and good will of the ... Salem Drayage Hack Co party

...A W Wheeler, J ... and Billy Hickey ... have formed a ... ...in the ... business ... ...

...W J Carey ... ...

...Mr H D Bacon was presented with a ... birthday ... ...by his family on Friday last One of the children is just learning ... to walk and ... ...

...Fourteen of the M E Church are ... ...a basket ... ...for the sale of Christmas goods which is being filled with fancy articles and from this to become the head quarters of those in search of presents

...The New Tacoma Willamette railroad ... has recently filed articles of incorporation with Ai Coolidge Robert Smith Joseph Cassidy ... Hicks John Porter and Joseph Parrott as incorporators and a capital stock of $200 000 The headquarters of the company are established at New Tacoma

...The state printers have finished compiling ... ...the session laws and senate journal of the last legislature and will soon commence work on the house journal The machine is ... ...work thus far is highly creditable to those engaged thereon and is by far the most ... ...job that was ever done by the State

...The marriage notice published in yesterday's ... ...of Corbett ... ...Dunbar of this city was one of the contracting parties ... ...created quite a ... ...in the valley many supposing it to be W T Dunbar Grand Worthy Chief Templar ... ...however we are pleased to inform his lady friends is not the fact but it's hard to ... ...what the future may bring forth

...The governor has just made the following ... ...appointments Notaries Public J W Wright Junction J W Baldwin Albany T S Roulhac Roseburg W R Bilyeu Albany D R N Blackburn Drewsville W B Ayres North Yamhill George M King, Union Joseph J Bibs Portland Commissioners of deeds Robert C Page San Francisco and John D Mix Walla Walla W T

...Gov Chadwick ... ...through the corridors of the state house a few days since encountered William Savage the well known janitor, and jocosely asked Well Savage, has the committee investigated you yet To which Savage with a merry twinkle of the eye responded No Governor fortunately for me perhaps I made no report to the legislature Chad enjoyed the repartee immensely and relates the little episode with a keen relish

...It gives us pleasure to announce the appointment of P H D Arcy of this city as clerk of the supreme court he having recently received his commission as such Mr D Arcy is a young attorney of more than ordinary talent and thoroughly interested in his profession and the selection will give very general satisfaction as he is every way competent to discharge the duties of the office The supreme court will meet on the first Monday in January

ASTORIA ITEMS.

...A correspondent writing from Astoria under date of December 11th sends the following:

...Mr C A Maguire and Mr Nahn are elected to the city council the first by three and the latter by thirty six majority

...The attempt to sell the roadway debt $15 000 on the general fund received a check

...Some of the police made themselves very busy nominating candidates but they will learn that running candidates is not required of them

...The Rev Mr Wolfe is one of the most popular and suggestive speakers in Astoria His temperance lecture the other evening was a treat

...The music should be encouraged here but did not come

...Several buggies are now seen on our streets Charlie Wright of the Occident has one

Go to Ackerman Bros

...Ladies note the display of cloaks and suits at Harris Emporium of Fashion

...The latest sheet music and music books at D W Prentice & Co's Music Store 168 First street

...Abell's reputation as a photographer is now established and people flock to get their photographs at his establishment See his display

LESSONS ON THE VIOLIN

...PROF H C KAY successful teacher of the Violin in all its branches for the past 15 years has a few hours vacant Leave orders at the Music store of D W Prentice & Co's First floor or at residence 19 Seventh street bet Salmon & Main

MR FRANCIS MYNTON

...Teacher of the ... and Piano begs to ... ...the city and ... that he is prepared to give lessons in Music ... tion either at the residence of the pupil or at the ... rooms of the Handel and Haydn Society First ... street between Yamhill and Morrison Mr Mynton has had practical experience in this branch of ... tuition in the east and refers by kind permission ... to Messrs D W Prentice & Co and to Mr W H ... Burrows

PINNEY'S HAVANA CIGAR STORE

...Has the largest and best selected stock of cigars in ... the city comprising New York Key West and ... Imported Havanas Call and be convinced that ... you can get a better article for less price than at ... any other store in the city No 75 First st near ... Alder Sole Agency for the Celebrated Kerbs and ... Spiels New York Cigars

FIFTY DOLLARS REWARD

...I will pay the above reward for the conviction of ... any party or parties who may rifle dried fruits ... portions to be dried by the Summer Fruit Dry... ers that are not so dried It is the duty ... of every merchant and citizen to see to it ... that our fruits are kept up to the proper standard ... It is well known that fruits properly cured by my ... process have no equal in the world and I propose ... to protect them against all hogs, sharpers and fruits ... W S PLUMMER

...Dr H P Adams will be in Portland about ... Nov 20th and will remain at the St Charles ... hotel for thirty days only Dr Adams is a ... regular physician also and old army surgeon ... a man of experience and good judgment ... Dr Adams gives special attention to diseases ... of the eye and ear throat lungs and all ... diseases of the respiratory organs Dr Adams ... invites all who are afflicted to call on him ... and be satisfied however complicated the ... case may be Consultation free

An Undeniable Truth

...You deserve to suffer and if you lead a miserable ... unsatisfactory life in this beautiful world it is ... entirely your own fault and there is only one excuse for you—your unreasonable prejudice and ... skepticism which has killed thousands Personal ... knowledge and common sense reasoning will soon ... show you that Green's August Flower will cure you ... of Liver Complaint, or Dyspepsia, with all its miserable effects such as sick headache, palpitation of ... the heart, sour stomach, habitual costiveness dizziness of head nervous prostration or spirits etc Its sales now rest in every town on the Western Continent, and not a Druggist but will tell you of its wonderful cures You can buy a sample bottle ... Three doses ... will relieve you

EUGENE ITEMS.

...Our regular correspondent under date of ... 1878 sends us the following:

...Heavy frost last night

...County ex Sheriff ... ...

...The Lurch Bros of Creswell ... ...

...Lane County Veterinary Association ... to increase the ... ...stock to $1000

...The Callender Minstrels ... ...last Monday evening ... ...house ... ...laughing ...

...Mr John O Brien to Miss ... and Miss Alice Fisher ... ...Sunday evening May 11th

...Dr Shuford and Hartman ... ...office room in the ... ...Wilkins ... ...for which they ... ...employees

...There will be a grand ... ...excursion from Cottage Grove to Portland ... ...December 8th ... ...and ... ...Portland ... may ... ...

...There was a meeting held at Mechanics Hall ... Wednesday evening ... ...management of G W Dunbar's ... ...successful and ... ...

...Mr H D Bacon was presented with a ... birthday ... ...by his family on Friday last One of the children is just learning to walk and ... ...

...For ... of the M E Church are ... ...a bazaar on ... ...for the sale of Christmas goods which is being filled with fancy articles and from this to become the head quarters of those in search of presents

...The New Tacoma Willamette railroad ... has recently filed articles of incorporation with Ai Coolidge Robert Smith Joseph Cassidy Hicks John Porter and Joseph Parrott as incorporators and a capital stock of $200 000 The headquarters of the company are established at New Tacoma

...The state printers have finished compiling ... ...the session laws and senate journal of the last legislature and will soon commence work on the house journal The machine is ... ...work thus far is highly creditable to those engaged thereon and is by far the most ... ...job that was ever done by the State

...The marriage notice published in yesterday's ... ...of Corbett ... ...Dunbar of this city was one of the contracting parties ... ...created quite a ... ...in the valley many supposing it to be W T Dunbar Grand Worthy Chief Templar ... ...however we are pleased to inform his lady friends is not the fact but it's hard to ... ...what the future may bring forth

...The governor has just made the following ... ...appointments Notaries Public J W Wright Junction J W Baldwin Albany T S Roulhac Roseburg W R Bilyeu Albany D R N Blackburn Drewsville W B Ayres North Yamhill George M King, Union Joseph J Bibs Portland Commissioners of deeds Robert C Page San Francisco and John D Mix Walla Walla W T

...Gov Chadwick ... ...through the corridors of the state house a few days since encountered William Savage the well known janitor, and jocosely asked Well Savage, has the committee investigated you yet To which Savage with a merry twinkle of the eye responded No Governor fortunately for me perhaps I made no report to the legislature Chad enjoyed the repartee immensely and relates the little episode with a keen relish

...It gives us pleasure to announce the appointment of P H D Arcy of this city as clerk of the supreme court he having recently received his commission as such Mr D Arcy is a young attorney of more than ordinary talent and thoroughly interested in his profession and the selection will give very general satisfaction as he is every way competent to discharge the duties of the office The supreme court will meet on the first Monday in January

ASTORIA ITEMS.

...A correspondent writing from Astoria under date of December 11th sends the following:

...Mr C A Maguire and Mr Nahn are elected to the city council the first by three and the latter by thirty six majority

...The attempt to sell the roadway debt $15 000 on the general fund received a check

...Some of the police made themselves very busy nominating candidates but they will learn that running candidates is not required of them

...The Rev Mr Wolfe is one of the most popular and suggestive speakers in Astoria His temperance lecture the other evening was a treat

...The music should be encouraged here but did not come

...Several buggies are now seen on our streets Charlie Wright of the Occident has one

Go to Ackerman Bros

...Ladies note the display of cloaks and suits at Harris Emporium of Fashion

...The latest sheet music and music books at D W Prentice & Co's Music Store 168 First street

...Abell's reputation as a photographer is now established and people flock to get their photographs at his establishment See his display

LESSONS ON THE VIOLIN

...PROF H C KAY successful teacher of the Violin in all its branches for the past 15 years has a few hours vacant Leave orders at the Music store of D W Prentice & Co's First floor or at residence 19 Seventh street bet Salmon & Main

MR FRANCIS MYNTON

...Teacher of the ... and Piano begs to ... ...the city and ... that he is prepared to give lessons in Music ... tion either at the residence of the pupil or at the ... rooms of the Handel and Haydn Society First ... street between Yamhill and Morrison Mr Mynton has had practical experience in this branch of ... tuition in the east and refers by kind permission ... to Messrs D W Prentice & Co and to Mr W H ... Burrows

PINNEY'S HAVANA CIGAR STORE

...Has the largest and best selected stock of cigars in ... the city comprising New York Key West and ... Imported Havanas Call and be convinced that ... you can get a better article for less price than at ... any other store in the city No 75 First st near ... Alder Sole Agency for the Celebrated Kerbs and ... Spiels New York Cigars

FIFTY DOLLARS REWARD

...I will pay the above reward for the conviction of ... any party or parties who may rifle dried fruits ... portions to be dried by the Summer Fruit Dry... ers that are not so dried It is the duty ... of every merchant and citizen to see to it ... that our fruits are kept up to the proper standard ... It is well known that fruits properly cured by my ... process have no equal in the world and I propose ... to protect them against all hogs, sharpers and fruits ... W S PLUMMER

...Dr H P Adams will be in Portland about ... Nov 20th and will remain at the St Charles ... hotel for thirty days only Dr Adams is a ... regular physician also and old army surgeon ... a man of experience and good judgment ... Dr Adams gives special attention to diseases ... of the eye and ear throat lungs and all ... diseases of the respiratory organs Dr Adams ... invites all who are afflicted to call on him ... and be satisfied however complicated the ... case may be Consultation free

An Undeniable Truth

...You deserve to suffer and if you lead a miserable ... unsat

The Daily Ore
FRIDAY MORNING, D

The Absurdity of the Grai

(Washington Cor Springfiel

It is astonishing how the
keep harping on their hero
do they think" That Gen. C
statesman in the Republica
the country wants soldiers
the south to undo all that
plished by withdrawing then
the thing to be done' Do
men whom he ostracised are
his support? That after see
,naugurated which they m
nave effected with Grant a
after witnessing the purificati
prosperity of the party under
tion of his successor—a ma
deas- they are going back
going to say. We were wron
his advisers were right' Th
in the suggestion that is re
mild weather If General G
his army over to Lee at Appo
have been about as novel
would be, in 1880, to see the
cans and Independents supp
president. And yet there a
who profess to believe that
certain to be witnessed. T
who entertain the still mo
that Gen Grant could be ele
support of the Independents

Faithful are the Wound

From the Phil Evening Ch

We wish to speak plainly.
of the north must demand
affairs from their brethren o
southern Democracy, to use
are becoming entirely too
fect folly to say the reports c
in the south are Republican
for it will do more harm t
be construed as a defense
against free government as ti
ocrats had been committing
doubt there are some exagge
always are, and it is natura
Democratic party of the Unit
afford to condone such mor
have been recently committe

The principal topics of
London are war and bad tra

FINANCE AND COS

Financial.

THURSDAY EVENING, D

Gold in New York, 100¼.

Legal tenders in Portland—b
at par.

Silver coin—2@2¼ per cent. d

SAN FRANCISCO, Dec. 12.—Curr
par selling
Silver—88@88½c.
Trade Dollars—85@96
NEW YORK, Dec. 12—11 A. M.—
Silver bullion, 1000 fine, 99¾
U. S. Bonds—5 20s of 1867, 10
5s closed 99½; 4½s, 4½
LONDON, Dec. 12.—Consols, 94
account.
U. S bonds, 5s 8½; 4½s 6½.
Silver unchanged.

San Francisco Produce an kets.

[FIRST DISPATC

SAN FR

Wheat—Lower to sell; choice
at $1 75; New York market dull
Barley—More sales at the
85@91.
Corn—Large yellow sold at $1
Flour—Very quiet and unchan

[SECOND DISPATC

Wheat—Sale hundred tons ch
milling at $1 75; sales Californi
terday at $1 72½ alongside; f
choice no sales seem possible
cent about 2½c below present
fest the same indisposition to
ally.
Oats—Dull and prices favor b
Barley—Market fair but at lo
95c, good, $1.

ATLANTIC MARK

Wheat—81½@81¾ per bushel
ery.

Shipping Intel

[BY TELEGRAP

SAN FRANCISCO, Dec. 11.—A
Departure Bay; schrs Elvenia,
hoe and Humboldt, Coos Bay.
Cleared—Steam tug Kapidan
I., by C. Spreckels; bk Thos. P
Sailed—Ship Sagamore, Port
Dec. 12—Arrived—Str City of
NEW YORK, Dec. 11.—Clear
S. F.
ANTWERP, Dec. 11.—Sailed—Br
Edwards, U. K.
PORT GAMBLE, Dec. 11.—Arr
S. F.
SEATTLE, Dec 12.—Sailed—Bk
PORT BLAKELY, Dec. 11.—A
Rideout, S. F.
ASTORIA, Dec. 12.—We are i
lowing from Messrs. Trenchar
P. M.: Br bk Thos. S. Browe,
day for U. K.; bktn Webfoot ca
to-day for S. F. At noon to-d
Borrowdale, Milredale, City of
R. R. Fuller crossed out, and a
Cape Breton, all bound for
from N. E; tide falling; bar sm
4 P. M.—S. S. Idaho arrived dow
Just left here for sea; Br ships
Raineer just left here for sea,
Fort Stevens.
SEATTLE, Dec. 12.—Sailed—Sh

SEVENTEENTH YEAR OF

In Press and will be issued
THE PORTL
CITY DIRE
For 187
Containing Full and Reliable
taining to
Portland & East
Names and Occupation
Commercial Statis
The Compilers are determined
tory for 187
Complete in every
And solicit the patronage of t
the Work worthy of the Citizen
F. L. McCORMIC

REMOV
SCHWAB & AN
Have removed their Of
"Oregonian" b
No. 102, cor. Front
d&d10t

TRENKMANN
MACHIN
And Manufactu
Tools for Planing, Mol
Machinery, Paten
Dies, Stam
Also FARM MACHINERY rep
Particular attention paid t
MILL PICKS MADE A
No. 40 Front St., Port

CLIFFORD
Successor
JASON SPRING
Manufacturers and
Blinds and
Sash Weights, Cor
55 Front St., Por

99 First Street, Portland, Oregon.

DOORS, WINDOWS, BLINDS,
AND GLASS.
Weights, Cords & Pulleys.
A New and Complete Stock
GLAZING TO ORDER.

Stock and Findings.
All work attended to with accuracy and despatch
on the most reasonable terms.
JOHN DONNERBERG.

HOW THE LADY RELIEVED THE TRAMP

Pity the sorrows of a son of woe,
O gentle lady—nor withhold your aid
From one whose future looks outgrim and gaunt—
Whose sense of grief is all it will ever fade.

Ah, in refusal turnest thou aside?
Then naught is left me But to put in play
My Ex d resolve! By it I will abide,
Nor longer now the hateful deed delay.

Stay, stranger!" cried the lady, in alarm.
"Here take this Bank-bill—give way to wrong!
Poor man, 'twould grieve me did you come to harm!
I pity or you to suffer and be strong.

Now tell me, friend—what was the hatred deed
That you had firmly fixed to carry out?"
"Lady, my best thanks are but your need!"
And I'll not hide from one so good—devout.

My firm resolve. But for your m. ly aid
I must have (thought I) left this life of sin
At last—a double (Exiting) coward
All Safe and Specialty Ad

Hard Times.

Jesse needs a new cap, Mr. Browne. His old one is quite shabby, and unfit to wear to church."

"He must wear it, for it is. Boys are a great expense, certain."

"But you forgot, husband, that he has worn it a long time; he really deserves a new one."

"Hard times, Mrs. Browne, hard times! Money is as tight as—as the bark of a tree I have hard work to get a cent, or to keep one after I get it."

"I don't think Jesse has drawn very heavily on your purse for the child had scarcely anything this winter," added the wife.

"Mrs. Browne, coal is ten dollars a ton Don't speak of new caps in these hard times."

"High, certainly, but—"

"Provisions are enormous." made him to perform the duties assigned to him by the constitution, large allowances have been made him for clerical assistance, which he has drawn with greater regularity. Hence there is no excuse whatever for any neglect of duty. But in point of fact there was no neglect on the part of the secretary. He attended carefully enough to the business of allowing sheriffs excessive and unlawful charges, and of drawing warrants therefor. He was only too willing to allow any claim however exorbitant." Nobody has yet a coat or of any case in which he interposed upon the extravagant bills the guns new bound and unless we are mistaken their present ones of proof that he will wear two seasons already; bills of sheriffs so they will have to go with-

"Of course they will Clark tells me that four was twelve twenty-five yesterday. I wonder what the country is coming to!"

"But the poor will feel these high prices more than we do. Think how much less we shall be incommodated by them than poor widows with large families of small children. We must try and help sick Mrs. Wilson this month; the last time I was in she had but a miserable fire, though the day was bitter cold. She would feel very grateful for a little wood," rejoined benevolent Mrs. Browne, who had given the woman in question many a good dinner.

"Charity begins at home, especially when beef-steak is a shilling a pound, and other meats in proportion," replied the husband emphatically, leaning over and lighting a cigar by the glowing anthracite, and then, tipping his chair back to an easy position, amused himself by pulling out the smoke in fleecy columns.

"Mr. Browne, how much did that cigar cost?" asked his wife.

The individual addressed didn't appear to be sensible that he had been spoken to until the question was repeated.

"How much did this cigar cost, did you ask? Four cents only, and cheap at that. Exquisite flavor! Smith says he never had the luck to get such a delicious brand before, and I mean—"

"You never smoke less than five a day, husband, and sometimes more," she continued, in the same quiet way.

"That's a moderate number, a very moderate number, Mrs. Browne. Some people think nothing of smoking a dozen."

"What would you say if I—"

"Five cigars at four cents each amount to twenty cents, and seven times twenty is a dollar and forty. A most nice shillings, a week for smoke. Mr. Browne! Did it ever occur to you that the money might more profitably be spent in purchasing a new cap for Jesse, for instance, or buying Mrs. Wilson a few groceries every week?"

Mr. Browne suddenly bethought himself of a most pressing engagement, and left the house without answering this pertinent inquiry. His wife smiled meaningly and went on sewing. She had heard a great deal about "hard times" for several months, and her economy preached to her, until, prudent and saving as she undoubtedly was, the word had become disagreeable to her ears. Mr. Browne was entirely willing to practice this commendable virtue when he could do so without interfering with his comfort; but, unfortunately for his wife and children, this did not often occur. In fact, he loved his ease, and would do without nothing that gratified his palate or administered to his enjoyment in any other way. His clothes must be of the best material, and made up in the most fashionable style, no matter what it cost; but Mrs. Browne and the children might wear theirs till they were threadbare, although their manufacture originally was no outlay to him, his wife being "handy" at her needle, and not unwilling to turn tailoress or dressmaker once or twice a year to save expense. But now Mrs. Browne queried—(as she had often done before) whether her husband ought not to economize his share—whether a little self-denial on his part would not do rather more good than the continual cry of "hard times, and you must practice economy, my dear."

She asked herself if a few practical hints would not serve a good purpose in reminding him that practice was better than preaching, and that example went farther with most people than advice. The subject was still in her thoughts, when a domestic entered the room and said:

"There's a sofa come, ma'am; where will it go?"

"A sofa! there's some mistake, I think," replied Mrs. Browne, stepping to the door; but the man was sure that it was the right place that she allowed him to bring it in, although puzzled to know what Mr. Browne wanted of another sofa, as they already owned a good one; and as times were hard and money scarce it did not look reasonable that he would spare twenty-five or more dollars for a needless article of furniture

But her doubts were dispelled when tea-time came, and with it Mr. Browne.

"So the sofa got here before me," he remarked, as his eyes rested upon the new purchase. "Have you examined it, Sarah?"

"No, for I supposed it was sent here by

It's all right; I'll tell you how it was," he resumed. "I looked in at Leonard's when this was being knocked off to somebody for a trifle, so I overbid him a dollar and got it myself. Only twenty-six dollars for an elegant sofa that undoubtedly cost fifty, originally! Do look at it, Mrs Browne—fine silk velvet!"

Mrs Browne did look at it, but without getting out of her chair, or exhibiting any more interest than she would have done in glancing at a two shilling ticket

"It was too good a bargain to lose, and so I secured it. It occurred to me that it would be a capital thing to lounge on when I smoke, and feel sleepy, stupid, etc., being so convenient for you when you feel in the mood of taking a nap," he continued.

Mrs. Browne looked at the baby sitting on the floor, and then at the deep work basket piled up high with the family sewing (which Mr. Browne had decided he could not afford to have done out), and though her "naps" would necessarily have to be short and a great way apart. She had a shrewd suspicion, too, that he had consulted his own feelings more than her comfort, but having a little scheme in contemplation she prudently forebore to say so, listening with about suffering much comment to his eulogistic remarks concerning the sofa. That evening was a fair sample of several following evenings. Mr. Browne smoked, lolled, and dozed alternately, and Mrs. Browne sewed diligently in order to keep the juvenile Brownes in whole clothes.

"I saw a man who had some fine apples for sale, and I told him to bring up a barrel; has he done so?" inquired the lounger, entering the room and addressing his wife.

"No, he has not," was the reply.

"Then I'll step down and see about it," he said, rising and preparing to leave the room.

"Husband, you have had a cigar and a nap, and I think it is your turn to go for the apples," said Mrs. Browne, with a quiet smile.

"Why, my dear, I have been out all day, and am tired to death. Besides, I must have caught a cold in that draft. At least a double allowance of

MENT.

dently a farmer, stepped

E PIANOS' STORE,

etor, asked: "Is this the

ore?" The answer was

ialogue took place:

e letter "F," for the supposed Far-

ietor of the F. & M. Store.)

y make such a sudden rise in the world, and

h great bargains, that I would like to know

y. In the first place you are evidently labor-

if for nothing, nor did we claim to do so, nor

ld be an impossibility for us to do either. To

e trade is composed of the poor, middle and

oods. As for selling cheap, we use no such

is far preferable to selling cheap, which we

e and price a suit of clothing, and the cus-

that he said Brown just bought one like it

on know it is cheap." The party paying $25

the real value of the suit may only be from

: to such persons as are no judges of goods

person is a judge of goods, we say that

se Are you a judge of goods?"

it as any one else."

eved him."

you had a horse which you wanted to sell,

d horse dealer $150 for him. No, of course

r who knew nothing about the real value of

value of the horse by praising him up a lot,

ing: dry goods, boots, hats, blankets, etc., are

ny judges of clothing."

There are but few people who are judges of

judge of a pair of shoes, so as to know the

value of the goods, the former and present

g of the article in comparison with similar

ses to learn."

t of the true value of goods?"

as learned the greater part of his knowledge

circumstance is it possible to find a com-

et. You may find a few who are expert in

tail dealers?"

others."

obtained by trading in this house."

g a question. Supposing you had the op-

: A. you could, if you were an expert, get

adating shopkeeper would soon find it out.

ge penny is charged more or less than the

all can see it, and this price is subject to no

sions are carefully balanced; where poor

done on the system of E. that is all we

and you see the public have arrived at just

stand many chances of doing worse else-

dvantage of one of our customers, for by co-

tent cannot afford to risk its reputation for

MARK: ONE PRICE.

ANICS' STORE,

and, Oregon.

ERY AND HACK STABLES.

ON TRANSFER COMPANY

GENERAL

warding & Commission.

HT AND BAGGAGE FORWARDED AND

vered with Dispatch. Pianos and Furni-

ved.

TOR HACKS PROMPTLY ATTENDED

to, Day or Night.

S. W. Cor. Second and Stark Sts

Mark, Care of O. T. Co.

E. CORBETT'S

y, Hack & Feed Stable.

(FIRE PROOF),

COND AND TAYLOR STREETS

able Charges for Hire. Particular

ntion paid to Boarding Horses.

ble Hacks Promptly Attended to

DAY OR NIGHT.

To the Trade.

tlemen:—We feel it a duty to

and to the Trade generally, to state that

NO GRAND PRIZE

rded at the Paris Exposition, 1878, for

ton, notwithstanding all statements made

competitors to the contrary. The award

Gold Medal

TO

ARK'S O. N. T.

ighest award given for Spool Cotton.

cial List of Awards is our authority for

statement.

ld also state that

ARK'S O. N. T.

NLY brand of Clark's Spool Cotton that

ny award at the Paris Exposition, 1878.

Yours respectfully,

e A. Clark & Brother,

H19 Pine Street, San Francisco.

er, 1878. n3dlm

E-ESTABLISHED.

J. SIMON & CO.,

38 Front Street, near Alder.

DEALERS IN

, WINDOWS, BLINDS,

AND GLASS.

ghts, Cords & Pulleys.

and Complete Stock

GLAZING TO ORDER.

liability as assignee of said estate

with the provisions of section 5093

ised Statutes.

JOSEPH BACHMAN, Assignee.

CLOTHING.

The Daily Oregonian.

TUESDAY MORNING, DEC. 14, 1878.

COLOR BLINDNESS.

RAILROAD EMPLOYES—

WHICH PROMISE TO INSURE GREATER

TO THE TRAVELING PUBLIC.

(From the Philadelphia Record.)

Railroad accidents have been ascribed to

causes, but rarely, if ever, does the

public prints learn of an accident

to color blindness. And yet such

the eyes of a locomotive engineer

disaster and death. Cases where

follows up another and telescopes

are far more numerous than

where two locomotives butt against

In these days of double tracks,

are almost impossible. The other

are inverted at times if the en-

was able to distinguish the

light ahead. But he cannot,

confuses red for green and green

blue and green; he

almost everything except a white

colored light that should stop him

as one which indicates a clear

The defect is therefore vital. Upon a

ability to distinguish a signal de-

safety of the traveling public. To

and also to examine as to the

of population afflicted with color

the eminent occulist, Dr. P. D.

Keyser of Wills Hospital, has un-

the task of testing the eyes of all the

of the railroads that center in this

I recently was curious to learn what

sion of the trainmen were thust affect-

to be called at the doctor's office last

In the parlor were seated a large

of men from the Philadelphia, Wil-

and Baltimore line. The railroaders

this examination of their eyes had

ing on for quite a period.

Superintendent was kindly permitted to

the results of the examinations, as well as

to have their own eyes tested. The important

fact for a railroader is to distinguish

between all signs are made with col-

ored lights or flags. In the tests the doctor

used skeins of wool and pieces of glass be-

hind which were lighted

railroad employes in Europe have un-

dergone such examinations, with the discov-

ery that about two per cent. of them were

color blind. It is a natural defect. People

are born with it, and sometimes never discover it

even after an examination. In the

case of pilots in this city a knowledge of

the defect is now taught in an effort to train the

pilots eyes and to remedy it if possible.

"This is a rich one, and interesting to

thousands of travelers. The doctor's in-

vestigations are likely to be productive of

much good, and no doubt will lead to the

adoption here, as in Europe, of one requisite

in the qualifications of trainmen—a freedom

from blindness.

Story About a Preacher.

The New York *Times* tells a terrible story

about the Rev. Dr. O. H. Tiffany. It says of

him:

This well known pastor of the Metropolitan

church in Washington, which church Gen.

Grant attended, visited Westminster Ab-

bey one Sunday. The Abbey was crowded,

and Dr. Tiffany was refused admittance by

one of the vergers. "I would like very much

to be admitted," said the reverend gentle-

man, "for I am an American clergyman." "I am

sorry, sir," was the verger's reply, "but I can-

not admit you, for the place is full." "Here is

my card," said Dr. Tiffany, handing him a

card bearing his name and the legend, "Chap-

lain to the president of the United States."

The verger looked at the card a moment, and

then, with a low bow, asked the doctor to

enter him. Dr. Tiffany was taken to one of

the chairs near the seats occupied by the

princes, and seated beside a clerical looking

gentleman, whom the doctor immediately

decided was a clergyman. During the ex-

ercises preceding the sermon of the day Dr.

Tiffany entered into conversation with his

neighbor, and finally handed him his card.

To his surprise, a moment later, to see

the gentleman arise, march up to the preach-

er's desk, and proceeded to deliver the ser-

mon. Dr. Tiffany had been conversing with

the Dean of Westminster."

Disability of the Prince of Wales.

The principal reason why the Duke of

Edinburg is so much less popular than

his brother is because he is exceed-

ingly shy and therefore very retiring. So

he is indeed, is he, that when he has to

make a speech in public it is a painful

ordeal to him, whereas the Prince of Wales,

without necessarily losing an inch of real

dignity, is "hail fellow, well met!" with

his intimate friends, and, as a rule, soci-

ably pleasant, not to say often jolly,

with other people. He has also the happy

knack of turning aside or answering good

humoredly—his tact and happy temper

proverbial—the most embarrassing

questions, it must be confessed, im-

pertinent remarks. Fancy a man—to be

sure, he said he had not the slightest

idea who he was addressing—ask-

ing the Prince if he had ever heard a re-

port that the queen was in the habit of

drinking to excess, and if he thought that

true. Yet this is an actual fact; I

myself heard the question was put; not, of

course, that her majesty imbibes. But it

is a fact that a lady hailing from your

side of the Atlantic did earnestly inquire

of the Prince (well knowing, too, who it

was) if it were true that his mother was

about to marry Lord Beaconsfield. It has

been stated that, almost the most dutiful

son replied with due solemnity, if not

with horror at the bare idea of such a

contingency, he could not succeed in en-

tirely suppressing an amused smile.—

Truth Letter.

Partial Escape of a Brave Clergyman.

Some of his brother ministers were

the particulars of the escape from

the last week of the Rev. D. Tad-

Grayson county, Kentucky. He

with his wife and child visiting

father, a Presbyterian minister and

of King College, Bristol, Tenn.,

way back by Pound Gap, in cross-

the river at Rocky Ford, the high

washed the horse from his footing

overturned the buggy. Mr. Tadlock

to his wife and she to the child un-

was washed from her arms. He was

swimming, although entangled

vines. When she shrieked at the

father child he succeeded in grasping

retaining his hold upon his

The horse, meantime, was partly

ming and partly washed down by

current, dragging the buggy and the

tangled swimmer. The line now prov-

their salvation. Reaching slack water

horse dangled them ashore, the

husband and father still clinging

wife and child managing to keep afloat.

child was unconscious when the shore

was reached, but was revived and suffered

no ill effects. The buggy was torn

considerably, but the shifty preacher,

who borrowed hatchet, and rope, was

ready to return to Bristol for a new

outfit and to be embalmed as a hero of

one of the narrowest escapes recorded,—

Cincinnati American.

Parasols and silk umbrellas just in sea-

son at Harris' emporium of fashion.

AN HEROIC BOY.

HOW YOUNG CLYMER GAVE UP HIS LIFE ON THE POMERANIA.

(From the N. Y. Sun.)

Almost every story of shipwreck is characterized by the display of true heroism on the part of some one of its victims. And this last terrible disaster in the British channel is no exception to the rule. Young Clymer, the son of Mrs. W. B. Clymer of Philadelphia, soon after the crash made by the bow of the bark against the side of the *Pomerania*, found his sisters, Miss Mary Clymer and Rose, on the deck of the steamship, whither they had hurried from their stateroom. He placed his oldest sister in a lifeboat, and Rose was thrown in by a sailor. The boat was full, and the cowardly sailors were endeavoring to get in it. Clymer thought his mother and the remaining sister were in a boat. He did not hesitate. To save his sisters he cut the ropes which held the lifeboat to the steamship and turned it adrift, standing himself on the doomed vessel. He said good by to his sisters, realizing that he would never see them again. The fact that he first placed the young girls of his family in safety is not so remarkable as the nerve and courage, the quick presence of mind and ready grasp of the situation shown by this young man of 20 years. Many men would have disdained with fate and have hesitated to cut the ropes in the hopes of saving themselves also. But one moment of hesitation then would have cost the lives of all in the lifeboat, for it would have been swamped by the maddened sailors. It was the noble choice made by Clymer to give up his own young life, full of hope and promise, rather than to risk the lives of his sisters by an effort to save himself, that marks his conduct as heroic.

DR. MINTIE'S NEPHRETICOM

Works wonders. In all cases of Dropsy, Bright's Disease, Kidney, Bladder and Urinary Complaints, or Retention of Urine, are cured by the Nephreticom. Female Weakness, Gravel, Diabetes, pain in the back, side and loin are cured, when all other medicines have failed.

See what the druggists of Portland and San Francisco say about Dr. Mintie's Nephreticum and English Dandelion Pills.

We have sold a large amount of Dr. Mintie's medicine, the English Dandelion Pills; also the famed Nephreticum, and in all cases highly recommended. John A. Childs, druggist, Second street, Portland, Oregon; C. H. Woodard & Co., Druggists, cor. First and Alder, Portland, Oregon; Messrs. Abrams & Carroll, Druggists, No. 3 and 5 Front, San Francisco. "We regard Nephreticum as the *best* Kidney and Bladder remedy before the *Public*." All Druggists keep *them*.

For all derangements of the Liver.
Use Dr. Mintie's English Dandelion Pills.

For Biliousness and Dyspepsia,
Use Dr. Mintie's English Dandelion Pills.

For Fever and Ague,
Use Dr. Mintie's English Dandelion Pills.

Every family should not fail to keep the Dandelion Pills on hand.

FELLOWS'

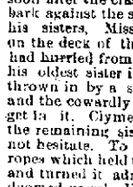

Compound Syrup

Is composed of ingredients identical with those which constitute Healthy Blood, Muscle, Nerve and Brain Substance, which life itself is directly dependent upon some of them.

Dr. Howe's Testimony.

During the past two years I have given Fellows Compound Syrup of Hypophosphites a fair though somewhat severe trial in my practice. In restoring persons suffering from emaciation and the debility following diphtheria, it has done wonders. I can safely recommend its use in all affections of the throat and lungs. In several cases considered hopeless it has given relief, and the patients are fast recovering. Among these are consumptive and other bronchial subjects, whose diseases have resisted other modes of treatment. For impaired digestion and in fact for debility from any cause, I know of nothing equal to it. WM. M. HOWE, M. D.
Pittsfield, Me

AGENTS FOR THE OREGONIAN.

Subscriptions to the DAILY & WEEKLY OREGONIAN may be remitted direct to the office by Postal Order, registered letter, (the charge being only 10 cents), or paid to the following agents:

L. P. Fisher, (Advertising Agent).....San Francisco
T. N. Hibben & Co.....Victoria
Loewenberg Bros.....Lewiston, I. T.

Oregon.

Cyrus Smith.....Amity — Smith, Brasfield & Co.
S. E. Young.....Albany — Junction City
J. M. McCall.....Ash-and — N. Delamter.....Kerryville
I. W. Case.....Astoria — Conner & Cross — No Kings Val
E. C. Holden.....do — J. M. Kelty.....Lafayette
Stephen Smith.....Astoria — S. H. Claughton..Lebanon
G. H. Treacy...Baker City — Zed Rosendorf..Lowsville
L. D. Kelly.....Bellfl'r — L. Abrams.....Lonerbn
W. B. Kirk.....Brownsville — S. B. Cranston...Linkville
O. Green.....Brooks — W. A. Croxton.....do
D. W. Calbreath.....? — Looking Glass
Buena Vista — W. P. Crow.....Milton
J. S. Ninson-Butter Creek — R. H. Todd...McMinnville
G. A. Cone, Sr...Buttonville — John Spencer, "
A. Marquam..Butte Creek — H. Newman.....Miller
J. R. Caldwell.....Calton — Ira Moody.....Molalla
J. Q. A. Young Cedar Mill — W. F. Bnen.....Monroe
Cook & Irvine..Centerville — E. Poppleton..Monmouth
R. McNutt.....Corn'nus — F. M. Gabbert.....do
J. S. Clark.....Cove — Myrtle Creek
J. W. & V. Cook...Cl'ton — J. D. Ritter.....Needy
J. T. Gilfry, P. M.Cresswell — Jetty & Clark Newellsville
G. W. Riddle Canyonville — J. W. McConnell N'Yamhill
Knight Bros.....Canby — Wheeler Bros.....Oakland
W. A. Mills.....Clackamas — J. H. Buttler.....Ole
E. W. Conyers, Clatskanie — G. W. Prosser.....Oswego
F. A. Chenoweth, Corvallis — J. Bacon.....Oregon City
Thos Graham....Corvallis — Lot Livermore..Pendleton
D. G. Overholt, Canyon City — J. B. Gilbert.....Peoria
Lurch Bros. Cottage Grove — J. W. McCrew...Perrydale
S. Handsaker.....Dexter — J. E. Henkle...Philomath
Cris Taylor.....Dryton — J. LeBret.....Prairie City
J. D. Lee.....Dallas — M. M. Bates...Port Orford
H. J. Waldron..Dallas City — E. K. Thomas...Prineville
J. C. Drain.....Train — H. C. Stanton....Roseburg
F. B. Inlan...Eagle Point — Dean Blanchard...Rainier
A. B. Haines.....Elkton — V. Colvig.....Rock Point
D. Morse, Jr...Empire City — G. Tatom.....Rickreal
T. G. Hendricks...Eugene — J. W. Crawford.....Salem
E. A. Ferryman...Fairgield — E. Hovey.....Springfield
Dr. W. Bowlby Forest Grove — D. P. Mason.....Scio
J. T. Scott...Forest Grove — W. E. Palmer...Scottsburg
J. H. Butler.....Gardner — A. Wheeler.....Sheridan
E. O. Suttor.....Gervais — B. F. Saylor.....Sheridan
J. J. Fowler.....Glenora — Evan Brower.....Silverton
Jw Graham Graham s'Fer. — W. W. Ross.....Sparta
G. C. Litchfield..... — A. D. Gardner.....Stayton
Grand Ronde — Geo. McBride...St. Helens
S. & J. Handsaker..Goshen — J. C. Patterson.....St. Paul
J. J. Pierce.....Greenville — J. J. Beard, P. M.....Tangent
W. P. Smith.....Halsey — L. Cobb.....Tillamook
Riley Cave.....Hillsboro — E. E. McKinney...Turners
Smith, Brasfield & Co. — Jas. H. Koontz...Umatilla
Harrisburg — G. Wright & Son.....Union
C. M. Mallory...Heppner — J. L. Davis...W. Chehalem
A. B. Gleason...Hubbard's — M. B. Hendricks.....
W. L. Hodgin..... — Wheatland
Independence — Mathiot Bros...Woodburn
J. W. Roland...Jefferson — C. E. Tracy.....Yoncalla

Washington Territory.

J. Stillman.....Bolsfort — S. B. Best.....Fidalgo
Chas. Bradv.....Bruceport — W. B. Ragsdale.....
H. Howe.....Cowlitz — Palouse City
L. L. Dibeau.....Cowlitz — B. B. Day.....Pomeroy
G. J. Hogue, P. M...Claquato — W. N. N. Learned.....
J. C. Davenport....Clinton — Fort Townsend
G. Matzger.....Dayton — A. Walters.....Tacoma
Ehoudy & Dennis..... — G. F. Orchard.....
Ellensburg — New Tacoma
O. Olson.....Freeport — J. M. Whitman...Rosalia
T. Johnson.....Goldendale — B. F. Taylor.....San Juan
R. Comeaux.....Kalama — W. H. Pumphrey...Seattle
C. H. Olmstead.....Klickitat — G. F. Raymond...Seabeck
M. P. Callender..Knappton — Wm. Mastin...Steilacoom
J. M. Williamson..... — L. Meeker.....Pioneer
Ehkitat Landing — E. F. Eddings, Vancouver
J. S. Conner.....La Conner — J. B. Lewis...Walla Walla
W. Moreland..Leitchfield — W. N. Smith....Wattsburg
Miller & Co...Lewis River — Jos. Schanno.....Yakima
C. N. Byles.....Montesano — Thos. Crellin...Oysterville
H. H. Tullis...Newaukum — S. Shobert...Union Ridge
G. Abernethy...Oak Point — M. Metcalf.....Yolm
Crosby & Lowe...Olympia

TERMS OF THE OREGONIAN.

Rates of Subscription (Payable in Advance) Postage Prepaid at this office:

DAILY.		WEEKLY.	
One Year, by mail	$10 00	One Year, by mail	$5 00
Per month "	1 00	Six Months	1 75
By carrier, per week	25c	Three "	1 00

Remittances may be made by Draft, Postoffice Order or Registered Letter, at our risk.

Be sure to give Postoffice address in full, including State and County.

Renewals should be made at least two weeks before expiration of subscription.

Address OREGONIAN PUBLISHING CO., Portland, Oregon.

DRY GOODS.

GRAND

CLEARANCE SALE!

FOR

30 Days!

P. SELLING.

INSURANCE.

OREGON BRANCH OF

Home Mutual Insurance Co.

OF CALIFORNIA.

GEO. L. STORY, Manager for Oregon.

OFFICE—Northeast corner of Stark and First Sts., Portland, Oregon.

Losses paid in Oregon in six years.....$114,516 79

Incorporated A. D. 1864.

J. F. HOUGHTON.....President
CHAS. R. STORY.....Secretary

Net Cash received for Fire Premiums in 1877.....$335,511 00

Assets, Jan. 1, 1878.....578,065 85

LIABILITIES—

Losses unpaid	$3,838 37	
Dividends "	1,957 00	5,595 37
Surplus for Policy Holders,		$572,470 48

Losses paid since organization $1,231,604 00

UNION

Insurance Company.

FIRE AND MARINE.

Capital, (PAID UP IN GOLD COIN,) - $750,000

Assets, exceed - $1,000,000

BRANCH OFFICE FOR OREGON

First National Bank Building, Portland.

W. S. CALDWELL, Agent

THE STATE

Investment & Insurance

COMPANY.

OF SAN FRANCISCO.

FIRE AND MARINE.

Incorporated in 1871.

Cash Assets, $475,000

OFFICERS:

PETER DONAHUE, President — A. J. BRYANT, Vice President
CHARLES H. CUSHING, Secretary

This Company has no connection with any Insurance combination; its business is transacted at the Lowest Paying Rates; each risk being rated according to its own merits.

The undersigned, having been appointed General Agents for the above Company, are now prepared to accept applications and issue Policies for Fire and Marine risks at equitable rates.

A. P. HOTALING & CO.,
Office—25 Front Street, Portland.
General Agents for Oregon and Washington Terr'y

ZAN BROTHERS,

Manufacturers of

Brooms and Wooden Ware

And Importers of

WILLOW WARE.

Nos. 13 and 15 North Front Street.

BANKS.

OREGON & WASHINGTON

MORTGAGE SAVINGS BANK.

(LIMITED)

Office in Portland,

SAVINGS BANK'S BUILDING,

45 First street.

President of Scottish Board of Directors,
ALEXANDER GOURLAY, Esq., Shipbuilder Dundee.

Head Office, 27 Bank st., Dundee.

President of Oregon Board of Directors,
DONALD MACLEAY, Esq., (of Corbett & Macleay.)

This Bank's deposits (along with its capital) are principally invested on Real Estate Mortgages secured over improved Farms and Portland City Properties also on assignments of Mortgages, State, Territorial and County Warrants.

INTEREST on TIME Deposits, 4½ and 5 per cent.

MORTGAGE LOANS at 10 PER CT.

WILLIAM REID,
Managing Director.

LADD & TILTON, BANKERS.

DEPOSITS RECEIVED IN COIN AND CURRENCY.

COLLECTIONS MADE on all Points.

BUY AND SELL EXCHANGE ON

SAN FRANCISCO,	LONDON,
NEW YORK,	PARIS,
CHICAGO,	BERLIN,
ST. LOUIS,	FRANKFORT-ON-MAIN
WASHINGTON, D. C.	AND HONG KONG.

BANK OF BRITISH COLUMBIA.

Incorporated by Royal Charter.

Paid up Capital.....$2,000,000

With power to increase to $10,000,000.

HEAD OFFICE...28 Cornhill, London.
BRANCHES.....Victoria (B. C.), San Francisco and Portland.

AGENTS.

NEW YORK.....	Bank of Montreal.
CHICAGO.....	
CANADA.....	
MEXICO & SOUTH AMERICA...	London Bank of Mexico & South America.
IRELAND.....	Bank of Ireland.
SCOTLAND.....	British Linen Company.
ENGLAND.....	National Provincial Bank of England.
LIVERPOOL.....	Bank of Liverpool. North & South Wales Bank

This Bank transacts a General Banking business. Deposits received on current account, subject to check.

Approved Bills discounted. Loans made on available security. Collections made promptly.

Exchange sold on London, Liverpool and on the principal towns and cities in Ireland and Scotland from £1 upwards. Also on all places in Canada in sums to suit. Coin and Currency drafts and Telegraphic Transfers on New York and Chicago.

Commercial Credits granted available in Europe New York, China, Japan, South America, Australia and New Zealand.

W. W. FRANCIS, Manager.

Bank of British North America

INCORPORATED BY ROYAL CHARTER

PAID UP CAPITAL - - $5,000,000.

Head Office—London, England.

Branches in the Dominion of Canada:

Montreal,	Kingston,	St. John,
Quebec,	Brantford,	Halifax,
Toronto,	London.	Victoria, B. C.,
Hamilton,	Ottawa,	Stanley, B. C.

In the United States:

NEW YORK, SAN FRANCISCO, PORTLAND, Or.

Agents:

SCOTLAND—National Bank of Scotland, Commercial Bank of Scotland.
IRELAND—Provincial Bank of Ireland. National Bank Ireland.
ENGLAND—National Provincial Bank of England.
LIVERPOOL—Bank of Liverpool.
PARIS, France—Marcuard Andre & Cie.

Drafts and Telegraphic Transfers bought and sold. Bills discounted and collected. Loans made. Moneys received on special deposit, or on Current account, subject to check. Commercial Credits granted, and a general Banking business transacted.

J. GOODFELLOW, Agent.

THE FIRST NATIONAL BANK

OF PORTLAND.

Designated Depositary and Financial Agent United States.

President.....HENRY FAILING
Cashier.....JAMES STEEL

DEPOSITS RECEIVED IN COIN OR CURRENCY subject to check at sight.

LETTERS OF CREDIT issued available in the Atlantic Cities

SIGHT EXCHANGE AND TELEGRAPHIC TRANSFERS payable in Coin or Currency; for sale on NEW YORK, SAN FRANCISCO, CHICAGO, ST. LOUIS.

SIGHT or SIXTY DAY BILLS drawn in sums to suit, direct on

LONDON, PARIS, BERLIN, FRANKFORT-ON-THE-MAIN.

REWARD.

$500 REWARD WILL BE PAID TO ANY one who has ever applied to me for a cure and failed in being restored to permanent health; also, the above reward will be paid to any one who will present a case that I will not cure, sum up courage and come to see me, for I cure

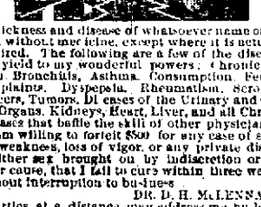

All sickness and disease of whatsoever name or nature, without medicine, except where it is actually required. The following are a few of the diseases that yield to my wonderful powers: Chronic Catarrh, Bronchitis, Asthma, Consumption, Female Complaints, Dyspepsia, Rheumatism, Scrofula, Cancers, Tumors, Diseases of the Urinary and Genital Organs, Kidneys, Heart, Liver, and all Chronic Diseases that baffle the skill of other physicians. I am willing to forfeit $500 for any case of seminal weakness, loss of vigor, or any private disease of either sex brought on by indiscretion or any other cause, that I fail to cure within three weeks, without interruption to business.

DR. D. H. McLENNAN.

Parties at a distance may address me by letter, free of charge.

Office and residence over Soil's Restaurant, Washington street, between Second and Third; Parlors 6, 7, 8, 9 and 10. Office hours from 9 A. M. to 5 P. M. n13d1m

CLIFFORD COGGINS.

Successor to

JASON SPRINGER & CO.,

Manufacturers and Dealers in

DOORS, WINDOWS,

Blinds and Glass.

Sash Weights, Cords & Pulleys,

65 Front St., Portland, Or.

JOHNSON'S

New Universal Cyclopædia!

"The Greatest Work of the Age of its Kind."

HIGH IN CHARACTER, LOW IN PRICE.

JAY FRANCIS, Manager

For Oregon and Washington Territory, Portland, Oregon.

ACKERMAN'S IS

PIANOS! PIANOS! PIANOS!

Just received direct from the famous Piano Factory of DECKER & SONS, New York,

A LARGE INVOICE OF

GRAND, SQUARE AND UPRIGHT PIANOS!

Now acknowledged the BEST MAKE IN THE WORLD, which I offer to the public for

Cash or on Installments at REDUCED RATES.

Also, to arrive per ship "Jellicoe," now fully due,

A Large Invoice of Pianos of various makers.

Square and Upright, from $290 to $550, which I fully guarantee

Pianos and all other Musical Instruments tuned and repaired.

Sole Agency for Geo. A. Prince & Co.'s Organs.

H. SINSHEIMER,

First Street, next door to First National Bank, Portland, Oregon.

Established 1858.

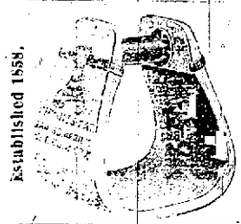

Established 1858.

S. SHERLOCK,

Manufacturer and Importer of

Saddles, Harness, Saddlery Hardware, Bridles, California Trees, Leather, &c., &c., &c.

88 Front and 88 First Street,

PORTLAND OREGON.

Agent for Knights' Patent Drover Strap & Hickory Whip Stalks.

WILLAMET IRON WORKS,

Incorporated September 13, 1865.

CORNER OF NORTH FRONT AND "B" STREETS.

J. W. SPRAGUE, President....PETER TAYLOR, Vice President...WALTER THOMPSON, Secretary.

Iron and Brass Founders, Boiler Makers, General Machinists And Engine Builders,

MANUFACTURE AND HAVE FOR SALE

High and Low Pressure Marine and Stationary ENGINES and BOILERS; Saw Mills, Grist Mills, Quartz, Mining and Agricultural Machinery.

Agents for the Celebrated MOORE & FAIRKER WATER WHEEL, cheaper than any first class Wheel.

REPAIRING OF MACHINERY AND BOILERS promptly attended to and executed with neatness and dispatch.

THE LARGEST AND BEST STOCK OF PATTERNS North of San Francisco. No charge for the use of them.

Agents for Knowles' Patent Steam Pump, the best in use. Also Agents for the Ammoniacal Preparation for the Prevention and Removal of Boiler Scale.

DeGroot's Ornamental Iron Fence; a variety of Beautiful Patterns for Cemeteries, etc.

House Castings, Etc., Etc.

JAMES LOTAN, Superintendent

TRADE MARK
FOR PLEASURE—FOR COMFORT—FOR HEALTH—SMOKE
BLACKWELL'S
DURHAM
SMOKING TOBACCO
MADE BY
W. T. BLACKWELL & CO.
DURHAM, N.C.
STANDARD OF THE WORLD.
AWARDED THE HIGHEST MEDAL AT PHILADELPHIA
THIS IS THE OLD ORIGINAL BRAND OF DURHAM SMOKING TOBACCO
POPULAR BECAUSE RELIABLE
SEE THAT IT BEARS THE TRADE MARK OF THE BULL AND TAKE NO OTHER

SMITH BROS' IRON & BRASS WORKS

South Front Street, between Harrison and Hall,

In Fireproof Building formerly occupied by the Oregon Iron Works Company

MANUFACTURERS OF

Steam Engines and Boilers, Saw Mill Grist Mill, Quartz and Canning Machinery, Turbine Water Wheels, Iron and Brass Castings, Kettles and Sheet-Iron Work and Iron Railings.

MACHINERY, BOILERS and CASTINGS of all kinds made to order on short notice.

P. GOLDSMITH, Nos. 247 and 249 Water street, New York. J. LOEWENBERG, Portland

GOLDSMITH & LOEWENBERG.

32 and 34 Front Street, O. S. N. Co's Block

Importers and Dealers in

STOVES, RANGES AND METALS,

Tinners' & Plumbers' Stock, Lead & Iron Pipe

FORCE AND LIFT PUMPS,

HYDRAULIC RAMS INDIA RUBBER HOSE

House Furnishing Hardware,

BIRD CAGES AND WIRE GOODS,

Water Coolers, Ice Cream Freezers,

And the Excelsior Metallic Refrigerator

REMOVAL.

I WOULD RESPECTFULLY INFORM MY PATRONS and the public generally that I shall remove my business to the spacious stores in Standale Hall, 135 Third St. & 65 Alder St., now occupied by the U. S. Subsistence Depot, on or about the 1st of November next.

Plumbing, Gas & Steam Fitting

IN ALL ITS BRANCHES.

I shall keep constantly on hand a large assortment of

GAS FIXTURES.

The latest and choicest designs.

KNOWLES' STEAM PUMPS,

(Sole Agency.)

SANITARY GOODS,

Stock and Findings.

All work attended to with accuracy and despatch on the most reasonable terms.

JOHN DONNERBERG.

TRENKMANN & WOLFF

MACHINISTS,

And Manufacturers of

Tools for Planing, Molding & Turning Machinery, Patent Models, Dies, Stamps.

Also FARM MACHINERY repaired at short notice. Particular attention paid to BOILER WORK.

MILL PICKS MADE AND REPAIRED.

No. 40 Front St., Portland, Oregon.

NOTICE OF SECOND MEETING IN BANKruptcy. In U. S. District Court, District of Oregon. In the matter of Hamilton Boyd, bankrupt. In Bankruptcy. This is to give notice that by order of said Court there will be held on the 27th day of December, A. D. 1878, at 10 o'clock A. M. at Portland, Oregon, in said district, at the office of H. H. Northup, Register in Bankruptcy for said district, the second meeting of the creditors of said bankrupt, at which time and place I shall file my final accounts as assignee of the estate of said Hamilton Boyd, bankrupt, and apply for a settlement of the same, and for a discharge from all liability as assignee of said estate in accordance with the provisions of section 5093 of the U. S. Revised Statutes.

d4dlawsw P. K. ARNOLD, Assignee.

MARKETS.

REMOVAL.

A. H. JOHNSON,

Stalls 26, 27 and 28 Central Market,

Dealer in all kinds of

Fresh Meats.

PACKER OF BEEF AND PORK.

Highest Price paid for all kinds of Fat Stock.

CHRIS. SCHLOTH,

Washington st., near Third,

is prepared to supply Fresh

Beef, Pork, Mutton, Veal, Etc.

Free delivery to any part of the city.

J. S. KELLER,

Cor. Madison and First Streets,

is prepared to supply Fresh

Beef, Pork, Mutton, Veal, Etc.,

WHOLESALE AND RETAIL.

UNDERTAKERS.

EWERY & GARNOLD

Cabinet Makers & Undertakers

DEALERS IN

Metallic & Wooden Coffins, Caskets, Cases

All kinds of CABINET WORK made to order.

Furniture Repaired.

Corner Washington and Second sts., Portland, Or.

69 First Street, Portland, Oregon.

NOTICE OF FINAL MEETING IN BANKRUPTcy.—In U. S. District Court, District of Oregon. In the matter of Michael Fitzgerald, Bankrupt. In Bankruptcy. This is to give notice that by order of said Court there will be held on the 27th day of December, A. D. 1878, at 10 o'clock A. M. at Portland, Oregon, in said district, at the office of H. H. Northup, Register in Bankruptcy for said district, the final meeting of the creditors of said bankrupt, at which time and place I shall file my final accounts as assignee of the estate of said Michael Fitzgerald, bankrupt, and apply for a settlement of the same, and for a discharge from all liability as assignee of said estate in accordance with the provisions of section 5093 of the U. S. Revised Statutes.

d4dlawsw JOSEPH BACHMAN, Assignee.

ACKERMAN'S IS THE PLACE TO BUY CLOTHING.

all citizens of France, except

Vermont, in which, in behalf

and of other owners of the

bonds of the Memphis, El Paso

Railroad Company, they pray

and Pacific Railroad Com-

transfer or sale of its

property, and they say they

amounts of about $300;

received any dividend or

Treasury.

consular and Diplomatic Ap-

propriation Bills.

ed. H.—The committee o

loyed August 17, 1870, and on the 9th of September, 1876 President Grant by proclamation declared the treaty to be in operation. It thus appears that the treaty has nearly six more assured years to run, and at the terms no notice of intention to terminate it can be given by either government before the 10th of September, 1881. It is also evident that Gibson intends by this movement nothing more than to gratify his Louisiana constituents with a display of zeal for their interests.

CANADA.

A Mark of Respect.

OTTAWA, Dec. 31.—Flags are everywhere at half-mast, in mark of respect for the memory of Miss Alice.

A. P. HOTALING, 481 Jackson st., San Francisco.
L. C. LOVEJOY, 25 Front st., Portland.

A. P. HOTALING & CO.

Importers of

FINE WINES AND LIQUORS.

Sole Agents for the

J. H. CUTTER

Old SOUR MASH WHISKY

And W. J. Lemp's St. Louis Beer.

CLIFFORD COGGINS,

Successor to

JASON SPRINGER & CO.,

DOORS, WINDOWS,

Blinds and Glass.

Sash Weights, Cords & Pulleys,

65 Front St., Portland, Or.

Coast.

One genial ADAM keeps the Milwaukie and Weinhard BEER.

The Best Wines, Liquors and Cigars.

ELEGANT LUNCHES DAILY.

Gambrinus Brewery

WEST END OF B STREET.

THE BEER BREWED AT THIS BREWERY is supplied to the public at the well known

GAMBRINUS SALOON,

Corner First and Pine streets.

Try it and judge its quality.

F. FEURER.

JAS. L. KING, Notary Public. — EW'D CHATTIN, Commissioner for Oregon

KING & CHATTIN,

(Successors to F. J. Thibaut, deceased.)

Notaries Public, Commissioners of Deeds, for all the States and Territories.

CONVEYANCERS,

REAL ESTATE AND GENERAL AGENTS.

Office—324 California St., San Francisco, California.

Particular attention given to the taking of Depositions. d4dlawsw

"Lost or Strayed or Stolen."

TO THE TRADE.

A Choice Lot Land,

For family use. Apply to

The Daily Ore

FRIDAY MORNING, D

The Absurdity of the Gra

[Washington Cor. Springfield

It is astonishing how the keep harping on their hero do they think? That Gen. G statesman in the Republica the country wants soldiers the south to undo all that plished by withdrawing then the thing to be done." Dur men whom he ostracised are his support? That after se inaugurated which they n have effected with Grant a after witnessing the purificati prosperity of the party under tion of his successor—a m ideas—they are going back going to say: We were wrong his advisers were right." Th in the suggestion that is re mild weather. If General G his army over to Lee at Appo have been about as novel a would be, in 1880, to see the cans and Independents supp president. And yet there a who profess to believe that certain to be witnessed. T who entertain the still mo that Gen. Grant could be ele support of the Independents.

Faithful are the Wound

From the Phil Evening Ch

We wish to speak plainly, of the north must demand affairs from their brethren o southern Democracy, to use are becoming entirely too fect folly to say the reports o in the south are Republican for it will do more harm t be construed as a defense against free government as th ocrats had been committing" doubt there are some exagge alway are, and it is nature Democratic party of the Unit afford to condone such mon have been recently committe

The principal topics of London are war and bad tra

FINANCE AND COM

Financial.

THURSDAY EVENING, D

Gold in New York, 100¾.

Legal tenders in Portland—b at par.

Silver coin—2@2¼ per cent. d

SAN FRANCISCO, Dec. 12.—Curr par selling.

Silver—98@98¾c.

Trade Dollars—96@96

New York, Dec. 12—11 A. M.—

Silver bullion, 1000 fine, 99¾ per

U. S. Bonds—5 20s of 1867, 105

5s closed 6¼; 4½s, 4¼.

London, Dec. 12.—Consols, 94 account.

U. S. bonds, 5s 5¼; 4½s 6¾.

Silver unchanged.

San Francisco Produce an kets.

[FIRST DISPATC

SAN FR

Wheat—Lower to sell; choice at $1 75; New York market dull

Barley—More sales at the 95@$1.

Corn—Large yellow sold at $1

Flour—Very quiet and uncha

[SECOND DISPATC

Wheat—Sale hundred tons ch milling at $1 75; sales Californi terday at $1 72½ alongside; choice no sales seem possible cent about 2½@ below peseant fest the same indisposition to ally.

Oats—Dull and prices favor b

Barley—Market fair but at lo 95c; good, $1.

ATLANTIC MARK

Wheat—81¾@81¾ per bushel. ery.

Shipping Intell

[BY TELEGRAP

SAN FRANCISCO, Dec. 11.—A Departure Bay; schrs Elvenia, hoe and Humboldt; Coos Bay.

Cleared—Steam ctg Kaplolan L., by C. Spreckels; bk Thos. P

Sailed—ship Sagamore, Port Dec. 12.—Arrived—Str City of

NEW YORK, Dec. 11.—Clear S. F.

ASTORIA, Dec. 11.—Sailed—Br Edwards, U. K.

PORT GAMBLE, Dec. 11.—Arr S. F.

SEATTLE, Dec 12.—Sailed—Bk PORT BLAKELY, Dec. 11.—A Rideout, S. F.

ASTORIA, Dec. 12.—We are lowing from Messrs. Trenchar F. M.: Bk Thos. J. Stowe, day for U. K.; bktn Webfoot c to-day for S. F. At noon to-d Borrowdale, Milnedale, City of R. B. Fuller crossed out, and at Cape Breton. All bound for U from N. R.; ride falling; barom 4 P. M.—S. S. Idaho arrived dow Just left here for sea; Br ships taineer just left here for sea, Fort Stevens.

SEATTLE, Dec. 12.—Sailed—Sh

SEVENTEENTH YEAR OF

In Press and will be issued i

THE PORTL

CITY DIRE

For 187

Containing Full and Reliable taining to

Portland & East

Names and Occupations

Commercial Statis

The Compilers are determined tory for 1878

Complete in every

And solicit the patronage of t the Work worthy of the Cities

F. L. McCORMI

REMOV

SCHWAB & AN

Have removed their Oil

"Oregonian" b

No. 102, cor. Front

d3d10t

TRENKMANN

MACHIN

And Manufactu

Tools for Planing, Mol Machinery, Patte Dies, Stam

Also FARM MACHINERY rep Particular attention paid t MILL PICKS MADE A No. 40 Front St., Port

CLIFFORD

Successor

JASON SPRING

Manufacturers and

S, W

Blinds and Sash Weights, Cor

65 Front St., Por

TRUE SECRETS

RUBBER STAMPS

59 First Street, Portland, Oregon.

The Daily Oregonian.

SATURDAY MORNING, DEC. 14, 1878.

PERSONAL AND GENERAL.

The king of Siam has 3,000 wives.

There are 65,000 Catholics in Cincinnati.

Guatemala offers land free to immigrants.

The state of Ohio has a debt of $50,000,000.

Thomas Carlyle says of Disraeli that he "isn't worth his weight in cold bacon," but the earl's admirers claim for him the whole hog.

Hon. E. B. Washburne, late minister to France, is returning to New England to crowded houses on the siege and commune of Paris.

Thirty years ago Joe Hawley peddled abolition tickets in Hartford. That was at a time when only nineteen of that class of tickets were cast in that city.

"Lord God abufe all, and yi nychtbour as yiself," is the inscription yet to be seen upon the front of the house in Edinburg in which John Knox lived and died.

Char otte Thompson is said to have made $500,000 by her profession; mostly gleaned from people who do not know the difference between good acting and bad.

The grave of Commodore Vanderbilt, in the Moravian Cemetery, has now a strict watch kept over it, lest it should suffer the outrage that Stewart's met with.

New York *Express*: Forward the medal. A certain compositor, not four thousand miles from this office, set up "Sock of Ajax" for "Rock of Ages," a few weeks since.

A memorial to the late Gen. Wm. F. Barlett is soon to be placed in Harvard memorial hall by the alumni. It is not determined yet whether it will be a bust or a medallion.

Mr. Hale, of Maine, stubbornly declines to consider himself shelved by the late election. He is now preparing to be elected governor next fall, and afterwards to succeed Hamlin in the senate.

Necessity has no law.—Parson (sternly): "How could you come to church to be married to a man in such a state as that?" Bride (weeping): "It was not my fault, sir; I never can get him to come when he's sober."

The Paris correspondent of the London *Daily News* says: "In the United States court there are fewer disappointed exhibitors than in any other. Out of 2,000, 800 have carried off prizes. The Americans sent very little trash to the Champ de Mars."

Two hundred cases of champagnes and brandies and several barrels of liquors have just been stored in the cellars of the new government building of the dominion, to the great scandal of the teetotal societies that formally welcomed him at Halifax.

The way to reach a man's heart is to cater to his appetite. A girl who can claw a piano and agitate the atmosphere is a good parlor ornament, but one that can grease a griddle and turn two pancakes at a time is the kind of a female to tie to at this time of year.

There is a kind allusion in the New York *World* to the thanksgiving day performances of "that delirious jackanapes, Talmage," who swung and chattered from the topmost boughs of the tree of knowledge of good and evil in a manner at once more ridiculous and more lamentable than usual."

The Duke of Edinburg, having married a Russian wife, shows the proper marks of domestic discipline in the formation and expression of his political opinions. He regards the present Beaconsfield government with a degree of contempt that must invite the frown of his royal mother.

Three little boys, on a recent Sunday, were stopped on the street by an elderly gentleman, who, perceiving that they had bats and a ball with them, asked one of the number this question: "Boy, can you tell me where all naughty boys go to who play ball on Sunday?" "Over back of Johnson's barn," the youngster replied.

If Edison will turn in now and invent some kind of a calcium light that will light up all the street except front gates, and leave them in a sombre shadow that will prevent an old man in an upper bedroom window from telling whether two people are close together or wide apart, it will do. Otherwise it will be exceedingly unpopular.

Col. James P. Barr has written a two column article for a Democratic paper in Pittsburg, Penn., in which he accuses Senator Wallace of all sorts of treachery and hypocrisy, and openly charges him with selling out the Democratic party in the late campaign. The fight of the Democratic factions in that state threatens to become a fierce one.

Gen. Josiah Harlan, a native of Philadelphia, once commanded the army of Dost Mahomed, ameer of Cabul. He returned to this country after twenty-five years' absence, and published a book concerning the political state of India and Afghanistan. During our civil war he served as colonel of the 11th Pennsylvania cavalry, until the ills caused by advanced age compelled his resignation. He died at San Francisco in 1871 at the age of seventy six.

Lighting the Capitol.

[New York Herald.]

The capitol at Washington is to be lighted by electricity. The inventor is that of Mr. Rogers, electrician of the Building. Four machines will illuminate the hall of representatives, and replace thirteen hundred gas jets. The cost of the new light will be about ten cents an hour. Mr. Rogers' machine has been fully tested and found satisfactory. Its principal features are the placing of two long slender carbon points inside small tubes, converging at an angle of about forty-five degrees on the negative and two on the positive pole, of course opposite to each other. A constant distance between them is maintained by a gearing of weights and pulleys, while the contact of the separate points in each set during the combustion prevents the formation of the concave "cup" on the positive and the stalagmite on the negative pole, thus insuring a steady, non-flickering, even light of any duration that is desired.

Garnier Pages.

Even as no human being ever saw Louis XIV. without his wig, so no one ever surprised the late Garnier Pages out of full dress. Whether at home or abroad, he was always in irreproachable black, with snowy collar and cravat. One day, under the empire, some one asked him why he thus went about in solemn sable, and the following reply was returned: "Perhaps this afternoon, or tomorrow, or again it may not until next week or next year, there will be an 'incident;' a revolution will follow. I can never tell at what moment Paris may arise and the people demand that I shall lead them to the Hotel de Ville. One should always be ready for the emergency, and I mean to be." M. Garnier Pages waited eighteen years, and on the 4th of September, 1870, the rising came. Paris called for him, and in full dress and faultless cravat the leader of '48 was borne to the Hotel de Ville.

Julius Cæsar on Modern Inventions.

The other day the restless ghost of Julius Cæsar strolled into Burlington and sat down on a fire plug and watched the little bay mule from West Hill trying his new bind shoes on the cornice of a two story brick house. The shade of the great soldier rose to go. "Ah," he sighed, dejectedly, to a Burlington *Hawkeye* reporter, "this world moves too fast for me. I thought that rifled artillery was a marvelous improvement on our old battering rams, and now the Americans have brought out a new projectile on the old principle that discounts anything that ever carried powder." And he went back to his present lodgings.

The Masonic fraternity of Forest Grove will have a public installation on the 27th of this month, when a big dinner will be given. Tualatin lodge will participate.

OREGON.

Hillsboro has a ladies' rifle society.

Eugene City is very quiet this season.

Eugene City has this winter two literary societies.

Supreme court meets the 1st Monday in January.

There are 155 convicts now in the Oregon penitentiary.

There will be a shooting match at Hillsboro on Christmas day.

A grain warehouse is being put up at the Forest Grove station.

The Polk county district court calendar was cleaned up last week.

Special term of district court commences in Salem on the 26th inst.

Dr. Watt is lecturing on temperance throughout the valley.

Three "marryings" in Washington county last week, with several precincts yet to hear from.

Judge Harding will hold a special term of court at Albany, commencing Monday, to finish up the docket.

Three hundred and thirty-three and one-third shares of the Salem Water Co.'s stock will be sold at sheriff's sale.

The people meet at New Era on Saturday, the 14th inst., to break earth on the New Era and Silverton railroad. All are invited.

The Granger's lodge at Monroe has disbanded, organized themselves into a literary society, and will use the funds on hand, $160, to buy books with for a library.

A little son of Mr. T. H. Tongue, of Hillsboro, poured some powder from a flask on a stove last week, when it ignited and blew the flask to pieces, burning his face and hands severely.

There will be a shooting match in Cornelius on Christmas day. Beef and turkeys to be shot for; also, a purse of $10 will be given to the best rifle shot, one hundred yards off hand.

Lane county correspondence: Agricultural men are waking up to the fact that they must not only have good grain, but clean and marketable grain, and in order to have this, more attention must be given to the cultivation of their lands to free them from all foul weeds.

While Mr. H. P. Hoad was filling a circular saw in his mill near Marion station on last Saturday, W. Perrin, approaching, accidentally touched the lever governing the running-gear of the saw. It was immediately set in motion and Mr. Hoad was caught and pressed between the upper and lower saws and distressingly mangled. He died from the injuries on Tuesday evening.

R. A. Bensill, writing in the Corvallis *Gazette*, says: There are few places indeed, on this coast, where there is as much undeveloped wealth as there is on the Alsea river. The land is rich, fertile and productive; the stream abounds in the finest fish, and the hills on either side and along the numerous tributaries of the river are covered with a dense growth of pine or fir, spruce and cedar. Millions of this valuable timber can be floated to suitable points on the bay, sawed into lumber, and shipped with profit to San Francisco.

REAL ESTATE TRANSACTIONS.

DEEDS.

A. P. Donelson and wife to D. S. Stimson and Al Zeiber, S 85½ sec 9, T 1 S, R 4 E, 160 acres—$50.

State of Oregon to Daniel W. Metzger, lots 3, 4, 5, in sec 16, T 1 S, R 3 E, 91.35-100 acres—$35 55.

B. L. Norden, sheriff, to M. C. Hicks N ½ Hicks' D. C. sec 17, T 1 S, R 2 E, 80 acres—$12 25.

D. B. Hannah and wife to S. S. White, lot 1, blk 171, Caruthers' Add—$150.

Isaac Dilton and wife to Ludwig Zick, lot 1, blk 225, city—$1,750.

Lone Fir Cemetery Co. to A. G. Walling, lot 36, blk 9, cemetery—$30.

R. S. and F. W. McLaren and wives to John Harlow, lots 2 and 3, blk 8, Couch's Add—$2,500.

Caroline Couch to R. S. and F. W. McLaren, lots 1 and 4 blk W, Couch's Add—$2,500.

ASSIGNMENT OF JUDGMENT.

Paris D. Giltner to J. S. Giltner, judgment rendered, Feb. 29, 1876: suit of P. D. Giltner vs Gibbs, Watkins & Cardwell for $1,818 and interest at 1 per cent and costs.

SPIRITUALISM.

Mrs. Ladd, the wonderful business test medium, will hold circles on Thursday and Sunday evenings at 141 First street. Commence at 7 o'clock. Admittance 50 cents.

Dr. D. H. McLennan test and business medium. Wonderful tests with names given. Communications strictly private. Washington street, bet. Second and Third, over Sol's new restaurant.

SAN FRANCISCO STOCK EXCHANGE.

SAN FRANCISCO, Dec. 12.

Ophir—50 shs $12, 50¾, 51, 51¼, 42.
Mexican—300 shs 28¾, 28½.
G & C—540 shs 88¾, 89.
H & B—55 shs $1.25, 1.26.
California—370 shs $10¼, 10, 10¼.
Savage—45 shs 89¾, 90.
Con Va—335 shs 87½.
Caledonian—80 shs 38¾, 38½.
H & N—450 shs $1.13¾, 11.
Potosi—155 shs $1.40, 1.35, 1.40.
Jacket—250 shs $1.4, 1.37½.
Imperial—250 shs 70c, 66.
Alpha—20 shs 89.
Confidence—50 shs 85¾.
Utah—220 shs 14¾, 14¾.
Belcher—270 shs $1.12, 1.10.
S Nevada—240 shs $4.3½, 49.
Bullion—100 shs 85.
Exchequer—225 shs $3.80, 3.85.
Overman—30 shs $1.04, 10¾.
Justice—140 shs $1.10.
Succor—400 shs 70c.
Lady Bryan—1575 shs $1.90, 1.99, 1.85, 1.80.
Julia—400 shs $3.80, 3¾.
Caledonia—615 shs $2.20, 2.25, 2.19.
Union—510 shs 89c, 59½, 59¾.
Ada—270 shs 25¾, 26¾.
8 Hill—350 shs $1.20, 1.39.
New York—140 shs 50c, 60—assmt delinquent.
Senator—100 shs 20c.
P Sheridan—600 shs 30c.
Woodville—810 shs 25c, 20.
Lady Washington—270 shs $1 1 & 10.
Anges—350 shs 69c, 55, 50.
Wells Fargo—1175 shs 25c.
Ophir—10 shs $42.
Ward—825 shs 75c, 70.
Leviathan—200 shs 35c.
North Con Va—160 shs 8 0.
Trojan—100 shs 25c.
Benton—925 shs 8 , 3 49, 3½, 3 50, 3½.
S Silver—50 shs 50.
N O Nev—600 shs 16c.
Flowery—1100 shs 60c, 55, 50.
Brilliant—300 shs $1.
N Bonanza—130 shs $1 80, 1¼, 1 20.
Wasatoo—1800 shs $3½.

AFTERNOON SALES.

Valley—60 shs 35c.
R & e—180 shs 10¾, 10¾, 10¾.
Eu Con—820 shs $4½, 85, 4.
Jackson—10 shs 88.
Belmont—130 shs 45c.
Leopard—30 shs $1 10.
Manhattan—130 shs $4, 1¼, 4.
Prize—685 shs 88¾.
Argenta—640 shs 33.
Navajo—620 shs 4 0, 50.
Star—350 shs 50½.
Belle Isle—250 shs 2 0 30.
Endowment—700 shs 25½, 25.
Independence—700 shs $1 40, 1 42.
Highbridge—150 shs $2 20, 2 .
Paradise—400 shs $2 05, 2, 2 12.
Albia—350 shs 82.
Liberty—1000 shs 60c.
Mahoe—450 shs 10.
Bodie—255 shs $13¾, 13.
Bechtel—110 shs 55c, 56.
McClinton—160 shs 60c.
Tioga—250 shs $1 00.
Summit—120 shs $1¼.
Bulwer—15 shs 31 .
Goodshaw—350 shs 50c.
Oriental—300 shs 30 , 25.
Mary Bodie—320 shs 50c.
Belvidere—30 shs 50c.
Blackhawk—70 shs 50c.
Champion—100 shs 25c.
Sitting Bull—1250 shs 60c, 55.
Booker—850 shs 80c, 75.
Standard—500 shs 30c.
Kircher—100 shs 25c.
Mono—265 shs 14.
Con Pacific—170 shs $ 90, 2.
Dudley—240 shs $1¾.
Summit—30 shs $1¼.
Tip Top—180 shs $1 35.
Red Cloud—75 shs $1 .
Belle Isle—300 shs 30c.
Day—300 shs 30c.
Bechtel—100 shs 55c.
Hamburg—600 shs 70c.

FINANCE AND COMMERCE.

Financial.

FRIDAY EVENING, December 13, 1878.

6@8 in New York, 100.

Legal tenders in Portland—buying 99¾; selling 97 par.

Silver coin—2@2 per cent. discount.

SAN FRANCISCO, Dec. 13.—Currency—96 buying, par selling.

Silver—98¾@98¾c.

Trade Dollars—96@96.

NEW YORK, Dec. 13—11 A. M.—Gold, 100 .

Silver bullion, 1000 fine, 99¾ per fine oz.

U. S. Bonds—5 20s of 1867, 105¾; 5s of 1881, 109 ; 4s coupons, 107¾ .

LONDON, Dec. 13.—Consols, 94 5-16 money, 94 9 16 account.

U. S. bonds 5s 5¼; 4½s 6¾.

Silver unchanged.

San Francisco Produce and General Markets.

[BY TELEGRAPH.]

SAN FRANCISCO, Dec. 13.

Wheat—Buyers are bidding lower; choice milling, $1 72½@1 75; shipping, $1 70@1 75; New York market dull.

Barley—Small sales at one cent. for coast feed good.

Corn—Sales large yellow, $1; small, $1 02½.

Flour—Quiet and unchanged.

[SECOND DISPATCH.

Wheat—Market dull with declining tendency; buyers bid lower; California choice to extra choice milling quotable at $1 72½@1 75; choice to extra choice California shipping, $1 70@1 72½; sellers manifest the same indisposition to lower rates.

Flour—Dull but no quotable lower; demand local only.

Oats—Dull and quitably lower; price list is as follows: $1 12½@1 25 for common; $1 30@1 40 fair to good; $1 45@1 55 choice to extra choice.

ATLANTIC MARKETS

CHICAGO, Dec. 12.

Wheat—Sales at 82c per bushel for January delivery.

English Wheat Market.

LONDON, Dec. 10.—Floating cargoes, very inactive; cargoes on passage and for shipment, neglected; no business doing.

Quotations of good cargoes off coast, per 480 lbs sea damage for seller's account, less usual 2½ per cent. commission: Med. Ch. or Mil. wheat, 35s 6d @40s; red winter, 43s@43s 6d; California, 45s.

Good shipping California wheat on passage, per 540 lbs, Queenstown for orders, just shipped, 45s 6d; nearly due, 40s. Fair average, Ch. or Mil., for shipment during present months and following one, per 480 lbs, Am. terms, 37s@37s 6d.

LIVERPOOL, Dec. 10.—Wheat market on spot, buyers holding off, hoping to obtain concessions. Fair to choice shipping club, per central, 9s 9d@9s 11d; fair to choice shipping California, per central, 9s 6d@9s 8d; red Am. spring, shipping club, No. 3 to No. 2, 7s 9d@8s 5d.

Home Produce Market.

WHEAT—The pressing wants of shippers have induced them to pay as high as $1 07½ per cental, the average price, however, being 2½@5 cents less. Millers regularly pay about 1@2½ advance for choice lots.

FLOUR—Quotations are as follows: Oregon City Mills, McLean, Salem Flouring Mills and standard brands of extra, in jobbing lots, 5 @5 25 ₰ bbl; country extra, $4 50@4 75; superfine, $3@3 50.

OATS—There is an active demand, and the light receipts are freely taken at 45@47½c per bushel.

MILL FEED—Fair supply, bran quotable at $15 per ton, shorts $22 50@25, middlings $27 50@30 per ton.

HAY—Good baled, $13; loose, $10 per ton.

POTATOES—The market is steady at quotations. Quotable from first hands at 50@60c per bushel.

ONIONS—In fair demand for the local trade, and for shipment, quotable at 2c per ₰ for best varieties.

BACON—Quotations are 11@12c for sides, 12½@14c for hams, and 7½@8c for shoulders.

LARD—The demand is good and the market steady at 10@12½ cents ₰ ₰ in tins and kegs.

DAIRY PRODUCTS—Butter, solid, 18@20c ₰ ₰; choice dairy 20@22c; cheese, quotable at 15@16c ₰ ₰.

EGGS—The demand is active at 40c per doz.

CHICKENS—Very choice hens, $4 per doz; common $2@3 50.

DRIED APPLES—Quotable at 6½@6¾ ₰ ₰ for sun dried.

DRIED PEARS—Wide pits, 4½@5c; pitless, 9 @12c ₰ ₰.

WOOL—Valley, Dec 19; Eastern Oregon from 12½@17.

Shipping Intelligence.

[BY TELEGRAPH.]

SAN FRANCISCO, Dec. 12.—Arrived—Ship Rosie Welt, Nicholson, hence Mary Glover, Seattle; ship Roswell Sprague, Fort Gamble; schr Jennie Stella, Coos Bay.

Sails Wednesday—Str Gussie Telfair, Coos Bay.

Loading—Star Reporter, Sound ports; schr Emma Utter, Coos Bay, to sail Tuesday. Schr Jennie Stella, Coos Bay, to sail Wednesday. Brig Orient, Portland, to sail 15th.

NEW YORK, Dec. 12.—Cleared—Ship Triumphant, San Francisco.

SANDY HOOK, Dec. 13.—Arrived—Ship Frank N. Thayer, Newburyport. Ordered to Philadelphia to load for S. F.

QUEENSTOWN, Dec. 12.—Arrived—Br ship Longdale, S. F.

VICTORIA, Dec 8.—Arrived—Br bark Prince Rupert, London; Nor ship Dr. Merger, Columbia river.

Dec. 10.—Arrived—Ship Washington Libby, S. F. Sailed—Br ship Bothwell Castle, Sydney; str Dakota, S. F.

Dec. 11.—Arrived—Bk Frank Austin, Acapulco. Sailed—Br Marmion, S. F. Passed—Bark Wrestler, ——.

PORT GAMBLE, Dec. 12.—Sailed—Bk Joseph Perkins, Honolulu.

WHAT NEXT?

A Wonderful Discovery

In the Science of Curing Disease—a New System Complete in Itself. Disease no Longer a Terror. Acute and Chronic Diseases Cured as by Magic. The *secret of how* disease acts upon the system, and *how* medicine acts upon disease, at last discovered. Allopathy, the *acme* and perfection of all previous methods of treating the afflicted.

DR. EDWARD HENDERSON,

One of its graduates, now practicing,

N. E. Corner First and Yamhill Streets, PORTLAND.

A. P. HOTALING, 431 Jackson St., San Francisco.

E. O. Lown, 25 Front St., Portland.

A. P. HOTALING & CO.

Importers of

WINE WINES AND LIQUORS

Sole Agents for the

J. H. CUTTER'S

OLD BOURBON WHISKY

And W. J. Lemp's St. Louis Beer.

GRAND SILVER GIFT SALE

AT THE

IXL AUCTION CO.,

172 First St., bet. Morrison and Yamhill, Portland, Or.

The immense stock of Dry Goods, Clothing, Boots and Shoes belonging to the estate of Wm. Hinchman, New York, must be sold and the estate settled. To expedite its disposal Sheriff Towney has forwarded to us

2500 Silver Teaspoons.
2500 Silver Butter Knives,
1000 Silver Tablespoons,
1000 Silver Forks,
100 Silver Cheese Dishes,
2500 Silver Napkin Rings,
500 Silver Cups,
100 Silver Sugar Bowls,
50 Silver Syrup Cups,
50 Silver Combination Sets,

And other Goods of the Meriden and other well known makes, all

TO BE GIVEN AWAY.

Prices Reduced and a free Christmas Gift to all!

Every purchaser of goods to the amount of $2 50 and upwards will receive THEN and THERE a Silver Gift. The larger the purchase the more elaborate the gift, as we desire to distribute Sheriff Towney's Christmas Presents in as equitable a manner as possible. We, the IXL, neither make nor lose by this operation.

ALL WE ASK:

Come and use your own good judgment.

Our Prices are below competition.

Our stock complete in every particular.

I. X. L. AUCTION CO.

ALISKY & HECELE,

CANDY MANUFACTURERS.

Having greatly enlarged our Factory, we are now prepared better than ever to supply Dealers with a Superior Article of all kinds of French and American

HOLIDAY CANDIES.

Also offer them a large stock of CHRISTMAS GOODS, such as

Sugar Toys, Glazed Toys, Fancy Gift Hearts, Tree Ornaments, Fancy Paper Boxes, Christmas Tree Candles, Glass Balls, Cornucopias, Imitations of Animals, etc.,

for Selections. Send for Catalogues and Price List for 1878-79.

n13d&w2w

No. 145 First Street, Portland, Oregon P. O. box 64.

Santa Claus' Headquarters!

Tin Toys, Rubber Toys, Wax Dolls, French Dolls, Dolls' Cradles, Christmas Tree Ornaments.

WM. BECK & SON,

Corner Front and Alder Streets, Portland, Or.,

ARE NOW OPENING A NEW IMPORTATION OF

TOYS, FANCY GOODS, NOVELTIES,

Brackets, Baskets, Banks, Blocks, Dolls, Locomotives,

Printing Presses, Dolls' Carriages, Boys' Wagons, Sleighs,

Parlor Carts, Games, Splints, Beads, Musical Work Boxes,

Music Boxes, Kitchens, Stables, Rocking Horses, Velocipedes.

Also an Invoice of Baby Wagons at Reduced Prices.

nov19tf

ACKERMAN'S IS THE PLACE TO BUY CLOTHING.

BOOKS, WINDOWS, BLINDS, AND GLASS.

Weights, Cords & Pulleys.

A New and Complete Stock

GLAZING TO ORDER.

Stock and Findings.

All work attended to with accuracy and despatch on the most reasonable terms.

JOHN DONNERSBERG.

E. S. KEARNEY, LEHMAN BLUM,

M. P. Deady, President.
H. Failing, Vice President.
P. C. Schuyler, Treasurer.
H. W. Fechheimer, Corresponding Secretary.
Henry A. Orer, Librarian and Rec. Sec.

"Look Out for Damiana."

and boarding place at moderate rates, either temporary or permanent. The institution gives her personal attention to providing places for those who apply. Persons desiring servants, nurses, or seamstresses are requested to apply.

ACKERMAN'S IS THE PLACE TO BUY CLOTHING.

J. SORENSEN,

ALL KINDS OF WOOD,

Sawed and unsawed, constantly on hand and delivered to order.

OCEAN STEAMERS.

Oregon Steamship Comp'y.

PORTLAND to SAN FRANCISCO.

REDUCED RATES!

Carrying the United States Mails and Wells, Fargo & Co's Express.

The Oregon Steamship Company will dispatch their new and elegant Iron Steamship

G. W. ELDER,

F. BILLES.....COMMANDER

For the above port on

TUESDAY, DEC. 17, at 6 o'clock A. M.

RATES OF PASSAGE:

Upper Saloon.....$8 00
Main Saloon.....5 00
Steerage.....2 00
Freight per ton.....1 00

The Company is now prepared to sell First, Second and Third Class Tickets from Portland to all the principal Cities in the United States, Toronto and Montreal, Canada.

For further particulars for Passage and Freight apply at the Company's Office, corner of Front and Front streets, Portland, Oregon.

GEO. W. WEIDLER, Agent.

INDEPENDENT LINE!

BETWEEN

PORTLAND & SAN FRANCISCO.

THE SPLENDID LOW PRESSURE SIDE WHEEL AMERICAN STEAMSHIP

GREAT REPUBLIC,

3867 Tons,

JAMES CARLOLL.....COMMANDER

Will leave Pacific Wharf for SAN FRANCISCO TUESDAY, Dec. 17, at 6 o'clock A. M.

Rates of Passage:

Steerage.....$ 2 00
Cabin.....7 00
Bridal Rooms.....10 00
Freight at Lowest Rates.

The Steerage on this Ship is SUPERIOR to the Cabin on most of the other Coast Ships, and her Cabin Accommodations are unequaled by any other ship on the Pacific Ocean.

OVERLAND TICKETS from San Francisco to all points in United States and Canada.

For Freight or Passage apply at the office, at Pacific Dock, foot of Salmon street.

E. B. INGALLS, Agent.

Pacific Coast S. S. Co.

PORTLAND to SAN FRANCISCO.

REDUCED RATES.

Carrying the U. S. Mails and Wells, Fargo & Co.'s Express.

THE PACIFIC COAST STEAMship Company will dispatch their fast and favor to Low Pressure Steamship.

IDAHO,

E. ALEXANDER.....COMMANDER

For the above port on

Thursday, Dec. 12, at 5 o'clock A. M.

RATES:

Cabin Passage.....$7 50
Steerage Passage.....2 50
Freight per ton.....1 50

THROUGH TICKETS sold to all the principal cities in the United States and Canada.

For Freight or Passage apply to

J. McCRAKEN & CO., Agents.

60, 62 and 64 North Front street.

PHILADELPHIA to PORTLAND

DIRECT

THE PACIFIC COAST S. S. CO. WILL dispatch their

New and Elegant Iron Steamship

"State of California"

FROM

Philadelphia, Pa., to Portland, Ogn,

Direct on or about February 1st.

For Freight apply to

J. McCRAKEN & CO.,
60 North Front street, Portland, Or.,
GOODALL, PERKINS & CO.,
10 Market Street, San Francisco, Cal.,
WILLARD K. FREEMAN,
74 Pine Street New York City, or
105 Walnut Street, Philadelphia, Pa.

Puget Sound Steam Nav. Co.

Tacoma to Victoria and Way Ports.

Carrying U. S. and British Columbia Mails and W., F. & Co's Express.

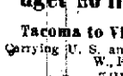

THIS COMPANY WILL DISPATCH one of its favorite steamers from New Tacoma for Port Townsend and return, daily, (Saturday excepted,) calling at intermediate ports, at 6 P. M. and for Victoria, B. C., on Sundays and Wednesdays, at same hour.

Passengers leaving Portland Saturday morning arrive at Victoria Monday P. M., and leaving Portland Wednesday morning arrive at Victoria Thursday P. M.

Steamer leaves Victoria for New Tacoma and Way Ports on Mondays and Thursdays at 5 o'clock A. M.

TICKETS for sale at the office of the O. S. N. Co., Portland, Or.

L. M. STARR.

For PORT TOWNSEND, VICTORIA, NANAIMO, FORT WRANGLE and SITKA:

CARRYING U. S. MAILS.

THE STEAMSHIP

"CALIFORNIA,"

CHAS. THORN.....Commander

Will leave Flanders' Wharf, foot of C street, for the above ports, on

SATURDAY, NOVEMBER 30, 1878, At 5 o'clock A. M.

For Freight or Passage apply to

ED. C. HUGHES, Purser.

OLYMPIA AND SEATTLE:

The P. S. T. Co's Passenger Packet

MESSENGER

Leaves Olympia for Seattle and way ports, Monday, Wednesday and Friday mornings, at 7 o'clock, connecting at Seattle with Steamers for the various lower Sound Ports.

Travelers can now go from Kalama to Olympia by Rail, arriving at the latter place at 4:30 P. M.

SHERIFF'S SALE

OF THE STOCK OF THE

C. O. D. Grocery Store!

The entire Stock is now offered to the public in lots to suit, at

224 First street, Sign of the Big Kettle at

Greatly Reduced Prices.

I also offer at private sale

1 Horse and Harness & 1 Delivery Wagon.

B. L. NORDEN, Sheriff.

J. O'CONNOR,

Dealer in

Groceries & Produce

SHIP STORES,

Garden and Grass Seeds, Foreign and Domestic Fruits,

Has reopened at the old stand,

Corner of Front and Washington streets,

And will be glad to see all his old customers and the public generally.

RAILROADS.

Oregon & California R. R. Co

To Take Effect Sunday, Sept. 15, 1878, at 12 o'clock Noon.

DAILY (EXCEPT SUNDAY),

As follows:

PORTLAND AND ROSEBURG

LEAVE		ARRIVE
Portland	7:30 A. M.	Roseburg 7:00 P. M.
Roseburg	5:00 A. M.	Portland 4:25 P. M.

ALBANY EXPRESS TRAIN

DAILY, (EXCEPT SUNDAYS)

As follows:

LEAVE		ARRIVE
Portland	8:50 P. M.	Albany 3:05 P. M.
Albany	3:30 A. M.	Portland 8:45 A. M.

FREIGHT TRAINS

DAILY, (EXCEPT SUNDAYS) AS FOLLOWS:

LEAVE		ARRIVE
Portland	6:15 A. M.	Junction 2:00 P. M.
Junction	8:45 A. M.	Portland 5:30 P. M.

The Oregon and California Railroad Ferry connects with all Regular Trains.

Close connections are made at ROSEBURG with the Stages of the California and Oregon Stage Company.

☞ Tickets for Sale to all the principal points in California and the East, at Company's Office, Cor. Front and Front Sts., at Ferry Landing PORTLAND.

Storage will be charged on freight remaining in Warehouse over 24 hours.

Freight will not be received for shipment after 5 o'clock P. M.

J. BEANDT, Jr., Genl Agt.
S. P. ROGERS, Genl Freight and Passenger Agent.

Northern Pacific Railroad

PACIFIC DIVISION.

KALAMA TO TACOMA,

AND

TACOMA TO WILKESON,

(Coal Mines.)

MAIN LINE TRAINS.

DAILY, (SUNDAYS EXCEPTED)

LEAVE		ARRIVE
Kalama	11:20 A. M.	Tacoma 1:30 P. M.
Tacoma	2:00 A. M.	Kalama 4:30 P. M.

PUYALLUP Road Trains.

LEAVE		ARRIVE
Tacoma	8:45 A. M.	Wilkeson 11:30 A. M.
Wilkeson	3:30 P. M.	Tacoma 6:12 P. M.

CONNECTIONS

At Tacoma with Pacific Mail Steamships to Victoria and San Francisco, and with Steamers for Seattle, Steilacoom, Olympia and all points on Puget Sound.

At Lake View with Stage for Steilacoom.

At Tenino with stages for Olympia.

At Kalama with O. S. N. Co.'s boats to Portland and all points on Columbia River.

At Portland on Wednesday and Saturday at A. M. with steamers for Port Townsend, Victoria, Nanaimo, New Westminster and Fraser River.

Through Tickets for sale at Principal Offices of the Company, and at the Office of the O. S. N. Co. in Portland, Oregon, to Victoria and Seattle, and via P. M. S. S. Co's steamships from Tacoma and O. S. S. Co. and P. C. S. S. Co's steamships from Portland to San Francisco.

Through Tickets to Portland, Oregon, for sale at Victoria, Seattle, Tacoma and Tenino.

SAM'L A. BLACK, Genl Supt.
W. WAYNE VOGDES, General Ticket Agent.

RIVER STEAMERS.

THE WILLAMETTE

Transportation and Locks Co's

STEAMERS leave PORTLAND from the Central Wharf, between Washington and Alder streets, as follows:

FOR DAYTON—Tuesday, Thursday and Saturday at 7 A. M.

FOR SALEM, ALBANY, CORVALLIS, and intermediate points—Monday, Tuesday, Thursday and Friday at 6 A. M.

For Lighterage and Towing of Vessels Between Portland and Astoria apply at the office of the Company near corner of Front and Ash streets.

FRANK T. DODD, Agent.

P. P. T. CO.'S STEAMERS.

The STEAMER MCMINNVILLE

Will leave Davenport Wharf, foot of Yamhill street, as follows:

For Day